

RESOLUTION

No 2019103 101

To the HONORABLE MICHAEL HERRELL, Chairman, and Members of the Hawkins County Board of Commission in Regular Session, met this 25th day of March, 2019.

RESOLUTION IN REF: APPROVAL TO ACCEPT A \$20,000 GRANT FROM RURAL ACCESS TO HEALTH AND HEALTHY ACTIVE BUILT ENVIRONMENTS (RAHHABE) THROUGH THE HAWKINS COUNTY HEALTH DEPARTMENT

WHEREAS, the Rural Access to Health and Healthy Active Built Environments (RAHHABE) grants are being distributed from the Tennessee Department of Health to the local Health Departments. The said grant is in the amount of \$20,000 and is to be used for promoting physical activities for the citizens in their county; and

WHEREAS, the grant does not require a local match.

NOW THEREFORE BE IT RESOLVED that approval be given for Hawkins County to accept this grant for the Health Department.

Introduced By Esq. John Metz, Bdgt Comm Chrmn

Seconded By Esq. _____

Date Submitted 3-11-19

Barbara J. Davis
County Clerk

By: _____

Chairman _____

Mayor _____

ACTION: AYE NAY PASSED

Roll Call _____

Voice Vote _____

Absent _____

COMMITTEE ACTION

Mayor's Action: Approved _____ Veto _____

RESOLUTION

No. 2019103102

To the HONORABLE Michael Herrell, Chairman, and Members of the Hawkins County Board of Commission in Regular Session, met this 25th day of March 2019.

RESOLUTION IN REFERENCE: IMPLEMENTATION OF A MINIMUM 60-DAY WAITING PERIOD BEFORE A COUNTY EMPLOYEE IS ELIGIBLE FOR HEALTH INSURANCE COVERAGE

WHEREAS, a significant turnover rate in county-paid positions within the first 60 days of employment is being observed, and

WHEREAS, currently the county's health insurance program takes effect the first day of the month following the employment date and frequently the employee uses the health insurance benefits immediately and prior to it becoming effective, and

WHEREAS, the employee-paid share of the cost is not deducted until the first pay period the insurance becomes effective, and

WHEREAS, if the employee has received their insurance card and used the insurance and resigns prior to paying his or her portion of the cost of insurance, the county is liable for payment of the employee's portion as well as the county's portion and incurs other miscommunications and paperwork, and

WHEREAS, section 2708 of the Public Health Service Act, as added by the Patient Protection and Affordable Care Act allows for a maximum 90-day Waiting Period for Health Care Coverage, now

THEREFORE, BE IT RESOLVED, that if an employee is hired on the first day of the month, insurance would become effective on the first day of the month following 60 days of employment. For example, if the hire date is May 1, the effective date for insurance would be July 1. If an employee is hired on any day after the first day of the month, the effective day would be the first day of the month following 60 days employment. Essentially, if an employee hire date is other than the first day of the month, the waiting period would be more than 60 days but less than 90 days. For example, if the hire date is May 15, the effective date for insurance would be August 1. In this example, 60 days after hire date would occur in the middle of July, but coverage must begin on the first day of the month.

BE IT FURTHER RESOLVED, that employees hired prior to the adoption of this resolution will fall under the old effective date the first of the month following date of hire.

Introduced by Esq. Mark DeWitte
Seconded by Esq. _____
Date Submitted 3-11-19

County Clerk
By: _____
Chairman _____
Mayor _____

ACTION: AYE NAY PASSED
Roll Call _____
Voice Voice _____
Absent _____

Committee Action _____

Mayor's Action: Approved _____ Veto _____

RESOLUTION

No. 2019 1 03 1 03

To the HONORABLE MICHAEL HERRELL, Chairman, and Members of the Hawkins County Board of Commission in Regular Session, met this 25th day of March, 2019.

RESOLUTION IN REF: APPROVAL OF COUNTY ROAD NAME LIST FOR HAWKINS COUNTY, TENNESSEE AS OF DECEMBER 31, 2018

WHEREAS, Tennessee Code Annotated requires that the county road superintendent prepare a list of county roads each calendar year. This list is to be approved by the Legislative Body; and

WHEREAS, the attached list classifies roads by name, location, type, width, length and right of way with a list of newly accepted roads and changes listed in front. This list is the roads that Hawkins County identified as county roads as of December 31, 2018.

THEREFORE BE IT RESOLVED THAT the Legislative Body approve the road list as the official list of roads in Hawkins County.

Introduced By Esq. Dawson Fields, Chrmn Rd Comm

Seconded By Esq. _____

Date Submitted 3-11-19

County Clerk *Nancy J. Davis*

By: _____

Chairman _____

Mayor _____

ACTION: AYE NAY PASSED

Roll Call _____

Voice Vote _____

Absent _____

COMMITTEE ACTION

Mayor's Action: Approved _____ Veto _____

Hawkins County Highway Department

2018

County Road List

Additions made to the county roads for 2018:

Brigade Road

Edgar Trent Road

Wallace Road

Hawkins County Road Report

Road List by Road Name

| Road | Beginning/Ending | Length (MI) | ROW | Surf Width | Surf Type | Roadbed | Class |
|-------------------------|---|-------------|-----|------------|-----------|---------|--|
| A | | | | | | | |
| Adams Lane | Highway 31 | 3.40 | 30 | 14 | PVD | 18 | |
| AFG Road | Off 11 W To Dead End, Church Hill <i>Comment</i> | 2.60 | 0 | 24 | ASP | 28 | 1 Resurfaced:06-10-1992, @ \$55,425.21 (Maintained) |
| Albert Anderson Road | Stanley Valley Road Dead End, Surgoinsville | 0.25 | 0 | 12 | PVD | 16 | 3 |
| Alden Court | Off Carter Valley Road To Dead End, Church Hill <i>Comment</i> | 0.10 | 0 | 18 | ASP | 22 | 2 January 1993 |
| Alexander Crossing Road | Off Carter Valley Road To Dead End, Church Hill <i>Comment</i> | 0.50 | 50 | 26 | ASP | 30 | 1 Curbs |
| Allen Lane | Stanley Valley Rd. Va. State Line Surgoinsville <i>Comment</i> | 0.80 | 30 | 18 | PVD | 20 | 1 Deeded : Dec. 05,1969 |
| Allen Lane Road | Hickory Cove Road To Dead End, Rogersville | 0.40 | 30 | 14 | PVD | 18 | 3 |
| Allenwood Drive | Willow Creek Drive Dead End 75 ft Turn Around Cul de Sac <i>Comment</i> | 0.60 | 50 | 20 | ASP | 24 | 1 1.) Accepted by County-June 23, 2008. |
| Amis Chapel Road | Off Carter Valley Road To Carter Valley, Surgoinsville <i>Comment</i> | 1.85 | 50 | 15 | PVD | 19 | 3 Deed:10- 21-1967, Shortened 0.1 1/2 tenths Co.Ct. |
| Amis Road | Off Hwy 347 To Dead End, Rogersville | 0.20 | 0 | 12 | PVD | 16 | 3 |
| Anderson Road | Off Amis Chapel Road To Dead End, Surgoinsville | 0.70 | 0 | 16 | PVD | 20 | 2 |
| Andy Horton Circle | Frost Road Frost Road Surgoinsville <i>Comment</i> | 0.20 | 0 | 14 | PVD | 14 | 0 Was White Oak Rd.2006 |
| Armstrong Circle | OLD UNION ROAD To Old Union Rd, Church Hill | 0.10 | 0 | 13 | PVD | 17 | 3 |
| Arnold Road | Off Goshen Valley To Dead End, Church Hill <i>Comment</i> | 0.20 | 0 | 25 | ASP | 28 | 1 Deed: Aug.26,1976 |
| Arnott Road | Walker Church Road Dead End, St. Clair | 0.30 | 0 | 12 | PVD | 16 | 3 |

| Road | Beginning/Ending | Length (Mi) | ROW | Surf Width | Surf Type | Roadbed | Class | |
|------------------|---|---------------------------|-----|------------|-----------|---------|-------|--|
| Arrington Lane | Off Arrington Road To Dead End, Rogersville | 0.70 | 0 | 14 | ASP | 18 | 3 | |
| Arrington Road | Off Marble Hall Road To Dead End, Rogersville | 0.50 | 0 | 22 | ASP | 26 | 1 | |
| Arrowhead Drive | Off Hwy 11 W North To Dead End, Rogersville | 0.60 | 0 | 12 | PVD | 16 | 3 | |
| Arthur Road | Off Sulphur Springs To Dead End | 0.20 | 0 | 12 | ASP | 16 | 3 | |
| Ashwood Court | Hickory Hills Road Dead End Church Hill | 0.10 | 0 | 16 | PVD | 20 | 2 | |
| Austin Circle | McKinney Chapel Road Dead End | 0.50 | 50 | 25 | ASP | 29 | 1 | |
| Austin Drive | McKinney Chapel Road Dead End Rogersville | 0.60 | | 25 | ASP | 29 | 1 | |
| | <i>Comment</i> | 2007-Asphalted-\$42280.00 | | | | | | |
| Austin Mill Road | McKinney Chapel Road Guntown Road Rogersville | 2.10 | 0 | 16 | PVD | 20 | 2 | |
| | <i>Comment</i> | 2007-42280.00 | | | | | | |
| Autumn Lane | Carpenter Circle Dead End, Rogersville | 0.10 | 0 | 14 | PVD | 18 | 3 | |

| Road | Beginning/Ending | Length (MI) | ROW | Surf Width | Surf Type | Roadbed | Class |
|---------------------|----------------------|----------------------------|---|------------|-----------|---------|-------|
| B | | | | | | | |
| Bacon Road | Off 113 State Route | Dead End, Rogersville | 0.20 | 30 | 20 | PVD | 24 1 |
| | | <i>Comment</i> | Deed: Nov.06,1965 | | | | |
| Bailey Johnson Road | Old 11 W | Dead End, Lakeview | 0.20 | 0 | 14 | PVD | 18 3 |
| Ball Hill Road | Tunnell Hill Road | Dead End, Surgoinsville | 0.10 | 50 | 12 | PVD | 16 3 |
| | | <i>Comment</i> | Deed: Oct. 06,1987 | | | | |
| Ball Road | Off Richards Road | To Dead End, Rogersville | 1.40 | 30 | 14 | PVD | 18 3 |
| | | <i>Comment</i> | Deed: Dec. 05,1969 | | | | |
| Baracah Valley Road | War Creek Road | Dead End, Clinch | 0.30 | 50 | 14 | PVD | 18 3 |
| | | <i>Comment</i> | Deeded in 1996 | | | | |
| Baranco Road | Poor Valley Road | Dead End Mt. Carmel City | 0.20 | 0 | 10 | GRV | 14 4 |
| | | <i>Comment</i> | Taken by City of Mount Carmel. | | | | |
| Barker Road | Off Poor Valley Road | DEAD END, Rogersville | 0.25 | 0 | 12 | PVD | 16 3 |
| Barnett Hollow Road | Berry Road | Ridge Road, Rogersville | 1.60 | 0 | 16 | PVD | 20 2 |
| | | <i>Comment</i> | Deed : June 23, 1992. 25 MPH C.C.T. 3-26-07 | | | | |
| Barrett Hollow Road | Grassey Creek Road | Mt. View Road Church Hill | 2.50 | 0 | 15 | PVD | 14 3 |
| Barrett Lane Road | Old Union Ave | Carter Valley, Church Hill | 1.40 | 50 | 18 | PVD | 22 2 |
| | | <i>Comment</i> | Deed-- September 30, 1993 | | | | |
| Barton Road | Off Stoney Point | Dead End, Surgoinsville | 0.80 | 30 | 12 | PVD | 16 3 |
| | | <i>Comment</i> | Deed- January 18, 1960 | | | | |
| Barton Road | Carter Valley | Dead End, Surgoinsville | 0.80 | 30 | 14 | PVD | 18 3 |
| | | <i>Comment</i> | Deed- March 26, 1986 | | | | |
| Bass Lane | Long Hollow Road | Dead End, Surgoinsville | 0.50 | 0 | 20 | PVD | 24 1 |
| | | <i>Comment</i> | Deed- July 27, 2000 | | | | |
| Bays Mountain Road | Off Mt. View Road | Dead End, Beech Creek | 1.30 | 0 | 16 | PVD | 16 2 |
| Bayside Drive | Off 11 W West | Dead End, Lakeview | 0.30 | 50 | 24 | ASP | 28 1 |

| Road | Beginning/Ending | Length (MI) | ROW | Surf Width | Surf Type | Roadbed | Class | |
|----------------------|----------------------|-----------------------------------|--|--------------------|------------------|---------|-------|---|
| Bean Road | Off Old 11 W | Dead End, Lakeview | 0.30 | 50 | 14 | PVD | 18 | 3 |
| | | <i>Comment</i> | Deed | -- | June 29, 1967 | | | |
| Bear Hollow Road | Old Stage Road | Main Street, Rogersville | 2.00 | 50 | 18 | ASP | 22 | 2 |
| | | <i>Comment</i> | Deed- | February, 25, 1967 | | | | |
| Beauty Salon Road | Off Hwy 31 | Dead End, Mooresburg | 0.20 | 0 | 14 | PVD | 18 | 3 |
| Beaver Lane | 11 W North | Brooks Point Dr. Rogersville | 1.10 | 0 | 18 | ASP | 18 | 2 |
| | | <i>Comment</i> | Resurfaced Aug. 1996 @ \$44,732.46 | | | | | |
| Beaver Road | Smith Hollow Lane | Dead End Church Hill | 0.20 | 50 | 10 | PVD | 14 | 3 |
| Beech Drive | Glenn Spoons Road | Dead End, Lakeview | 0.10 | 0 | 11 | PVD | 15 | 4 |
| Beech Grove Road | Hwy 66 | Speedwell Road, Bulls Gap | 2.20 | 50 | 18 | PVD | 22 | 2 |
| | | <i>Comment</i> | Deed | -- | January 29, 1966 | | | |
| Beechnut Hill Road | Hickory Hills | Valley Drive Church Hill | 0.20 | 0 | 25 | ASP | 29 | 1 |
| Beechwood Hills | Williams Road | Dead End, Surgoinville | 0.30 | 0 | 16 | ASP | 20 | 2 |
| Ben Hill Road | Off 347 | Dead End (last road), Beech Creek | 0.80 | 0 | 14 | PVD | 14 | 3 |
| Bentley Road | Grassy Valley Road | Dead End, St. Clair | 0.11 | 30 | 12 | PVD | 16 | 3 |
| | | <i>Comment</i> | Deeded : Dec. 11th, 1961 | | | | | |
| Berry Drive | Slate Hill | Dead End, Mooresburg | 0.50 | 50 | 16 | ASP | 18 | 2 |
| | | <i>Comment</i> | Deed - October 16, 1987 2006-Asphalted \$37373.00. | | | | | |
| Berry Lane | Robertson Creek Road | Clemons Road, St Clair | 0.70 | 0 | 13 | PVD | 17 | 3 |
| Berry Road | Hwy 66 South | Longtown Road, BULLS GAP | 2.40 | 30 | 16 | PVD | 20 | 2 |
| | | <i>Comment</i> | Deed - April 25, 1970 | | | | | |
| Bert Price Road | Choptack Road | Dead End, Lakeview | 1.00 | 0 | 14 | PVD | 18 | 3 |
| Betner Morelock Road | Off State Route 347 | Dead End, Beech Creek | 0.30 | 0 | 12 | PVD | 12 | 3 |
| Bible Drive | Morgan Drive | to Apartments, Rogersville | 0.50 | 0 | 16 | PVD | 20 | 2 |
| Bible Lane | Morgan Est | Dead End, Rogersville | 0.10 | 0 | 12 | PVD | 16 | 3 |

| Road | Beginning/Ending | Length (MI) | ROW | Surf Width | Surf Type | Roadbed | Class | | |
|-------------------------|------------------------------------|------------------------|---------------|---|-----------|---------|-------|----|---|
| Big Branch Road | McMillian Road | Dead End, | Beech Creek | 0.70 | 0 | 12 | PVD | 12 | 3 |
| Big Creek Meadows Road | Big Creek Meadows Subd off Stanley | Stanley Valley Road | | 0.22 | 50 | | PVD | 22 | 1 |
| | | <i>Comment</i> | | Accepted by County Court 02-25-08. ROW 11-06-2007 | | | | | |
| Big Elm Road | Carter Valley Road | Kingsport City Limit, | Mt. Carmel | 2.70 | 0 | 16 | ASP | 20 | 1 |
| | | <i>Comment</i> | | Resurfaced November 2004 - \$96,115.68 | | | | | |
| Big Hill Road | Off 11 W | Grainger County Line, | Mooresburg | 4.04 | 50 | 16 | ASP | 20 | 2 |
| | | <i>Comment</i> | | Deed- August 15, 1963 | | | | | |
| Big Oak Road | Carter Valley | to Railroad Underpass, | Church Hill | 0.30 | 40 | 15 | PVD | 19 | 3 |
| Big Oak Road | Railroad Underpass | Dead End, | Church Hill | 0.40 | 0 | 10 | ASP | 14 | 3 |
| Big Oak Road | Railroad | Stanley Valley, | Church Hill | 0.50 | 0 | 13 | PVD | 17 | 3 |
| Big Oak Road | Carter Valley Road | to Railroad (not Co.) | Mt. Carmel | 0.90 | 0 | 22 | PVD | 26 | 1 |
| | | <i>Comment</i> | | This section belongs to City of Mt. Carment. | | | | | |
| Big Springs Road | McKinney Chapel Road | Hwy 66, | Rogersville | 1.25 | 0 | 20 | ASP | 24 | 1 |
| Bill Hicks Road | Hwy 70 North | Dead End, | Rogersville | 0.30 | 0 | 12 | PVD | 16 | 3 |
| | | <i>Comment</i> | | Deed; December 5, 1969 | | | | | |
| Bingham Road | Lee Valley Road | Dead End, | St. Clair | 1.30 | 50 | 18 | PVD | 22 | 2 |
| | | <i>Comment</i> | | Deed September 25, 1992 | | | | | |
| Birdie Drive | Golf View Road | Guntown Road, | Rogersville | 0.40 | 0 | 18 | ASP | 22 | 2 |
| Black Sheep Hollow Road | Shiloh Church | Sweet Creek Road, | Clinch | 2.80 | 0 | 12 | PVD | 16 | 3 |
| Blevins Road | Hwy 11 W | Stanley Valley Road, | Surgoinsville | 0.80 | 0 | 18 | ASP | 22 | 2 |
| Bloomer Road | Old 11 W Hwy | Dead End, | Surgoinsville | 0.20 | 0 | 21 | PVD | 25 | 1 |
| Bowlin Lane | West Caney Creek Road | Dead End, | Rogersville | 0.40 | 30 | 12 | PVD | 16 | 3 |
| | | <i>Comment</i> | | Deed December, 13, 1965 | | | | | |

| Road | Beginning/Ending | Length (MI) | ROW | Surf Width | Surf Type | Roadbed | Class | | | |
|-----------------------|---------------------|----------------------|-------------|---|-----------|---------|-------|----|---|--|
| Bowlin Road | Youngstock Road | Dead End, | Clinch | 0.10 | 0 | 12 | PVD | 16 | 3 | |
| Bradley Creek Road | 11 W | Carters Valley Road, | Church Hill | 2.10 | 50 | 28 | ASP | 32 | 1 | |
| | | <i>Comment</i> | | Approval October 27, 2003 by County Court. | | | | | | |
| Bradshaw Chapel Road | Okalona Road | Dead End, | Church Hill | 0.10 | 0 | 14 | PVD | 18 | 3 | |
| Bradshaw Road | Old Hwy 113 | HWY 113 | Persia | 0.20 | 0 | 20 | ASP | 24 | 1 | |
| Bray Road | Stanley Valley Road | Hickory Cove, | Rogersville | 1.90 | 50 | 16 | PVD | 20 | 2 | |
| | | <i>Comment</i> | | Deed-- August 18, 1969 | | | | | | |
| Brent Owens Road | Rough Hollow Road | Dead End, | Lakeview | 0.20 | 0 | 13 | PVD | 17 | 3 | |
| Brewer Road | Choptack Road | Dead End, | Lakeview | 0.40 | 0 | 14 | PVD | 18 | 3 | |
| Bridgeport Bay | Off 11 W | Dead End, | Lakeview | 0.40 | 0 | 24 | ASP | 28 | 1 | |
| Bridgeport Circle | Off 11 W | 11 W, | Lakeview | 0.50 | 0 | 24 | ASP | 28 | 1 | |
| Brigade Road | Ridge Haven Rd | Dead End | Church Hill | 0.20 | 0 | 16 | PVD | 20 | 2 | |
| Bright Road | Shipley Road | Dead End, | Church Hill | 0.20 | 30 | 14 | PVD | 18 | 3 | |
| | | <i>Comment</i> | | Deeded: March 31st, 1964 | | | | | | |
| Bright Road | Stanley Valley Road | Dead End, | Church Hill | 0.45 | 30 | 14 | PVD | 18 | 3 | |
| | | <i>Comment</i> | | Deed- March 31, 1964, | | | | | | |
| Brooks Circle | Sky View Road | Dead End, | Rogersville | 0.10 | 0 | 20 | ASP | 24 | 1 | |
| Brooks Landing Circle | 11 W North | 11 W | Rogersville | 0.70 | 50 | 24 | PVD | 28 | 1 | |
| | | <i>Comment</i> | | RESURFACED MAY 2009 \$68,201.65 | | | | | | |
| Brooks Pointe Drive | Beaver Lane Road | Dead End, | Rogersvo,,e | 0.40 | 50 | 22 | ASP | 24 | 1 | |
| Brooks Road | Old Persia Road | Dead End, | Persia | 0.20 | 0 | 14 | ASP | 18 | 3 | |
| Brooks Road | Hwy 31 | Dead End, | Mooreburg | 0.30 | 40 | 14 | ASP | 18 | 3 | |
| | | <i>Comment</i> | | Resurfaced Aug.1991-\$ 20,836.71 Re-surfaced Aug 2009-\$62,393.67 | | | | | | |

| Road | | Beginning/Ending | | Length (MI) | ROW | Surf Width | Surf Type | Roadbed | Class |
|-----------------------------|-----------------------|---------------------------------|-------------------------------|--|-----|------------|-----------|---------|-------|
| Brown Drive | Morgan Drive | to Apartments ,Rogersville | | 0.30 | 0 | 12 | ASP | 16 | 3 |
| Brown Road | Clinch Valley Road | Dead End, | Clinch <i>Comment</i> | 0.20 | 30 | 11 | PVD | 15 | 4 |
| | | | | <i>Deeded: Jan.09,1965</i> | | | | | |
| Brown Road | Off 347 | Dead End, | Beech Creek <i>Comment</i> | 0.40 | 30 | 14 | PVD | 18 | 3 |
| | | | | <i>Deed- January 9, 1965,</i> | | | | | |
| Brownlow Street | Off 11 W , By Pass | Dead End | | 0.40 | 0 | 8 | PVD | 12 | 4 |
| Browns Mountain Road | Off 347 | County Line Road, Beech Creek | <i>Comment</i> | 3.20 | 50 | 16 | PVD | 18 | 2 |
| | | | | <i>Deed September, 7, 1979</i> | | | | | |
| Browns Mountain School Road | Brown Mountain Road | Greene County Line, Beech Creek | | 0.70 | 0 | 14 | PVD | 18 | 3 |
| Bulls Gap- St. Clair Road | Hwy 113 | Hwy 11 E, | Bulls Gap <i>Comment</i> | 5.50 | 50 | 21 | ASP | 25 | 1 |
| | | | | <i>RESURFACED: APRIL, 2002- \$147,810.88</i> | | | | | |
| Bunker Hill Road | Bear Hollow Road | Dead End, | Rogersville | 0.40 | 0 | 12 | PVD | 16 | 3 |
| Burchfield Road | War Valley Road | Dead End, Surgoinville | <i>Comment</i> | 0.55 | 30 | 11 | PVD | 15 | 4 |
| | | | | <i>Deeded: July 31, 1970,</i> | | | | | |
| Burlington Road | AFG Glass Plant Road | 11 W, | Surgoinville | 0.40 | 0 | 24 | PVD | 28 | 1 |
| Burlington Road | Frisco Street | Big Oak Road, | Mt. Carmel <i>Comment</i> | 0.45 | 0 | 25 | ASP | 29 | 1 |
| | | | | <i>20 MPH Speed Limit 11/26,2007 C.Ct.</i> | | | | | |
| Bussell Lane | Off Tunnell Hill Road | Dead End, | Rogersville <i>Comment</i> | 0.30 | 50 | 14 | PVD | 18 | 3 |
| | | | | <i>Deed- February 13,1998.</i> | | | | | |
| Butcher Valley Road | Hwy 70 | Hwy 347, | Rogersville <i>Comment</i> | 5.60 | 50 | 20 | PVD | 24 | 1 |
| | | | | <i>Deed -- December 5, 1969,</i> | | | | | |
| Buttry Road | Old Mill Road | Dead End, | Rogersville <i>Comment</i> | 0.40 | 30 | 14 | PVD | 18 | 3 |
| | | | | <i>Deeded: March 21st,1964</i> | | | | | |
| Buzzard Roost Road | Pleasant Hill Road | Gulley Road, | Bulls Gap <i>Comment</i> | 1.80 | 50 | 16 | PVD | 20 | 2 |
| | | | | <i>Deeded: June 26th,1985</i> | | | | | |

| Road | Beginning/Ending | Length (MI) | ROW | Surf Width | Surf Type | Roadbed | Class |
|-----------------|---|-------------|-------------------|------------|-----------|---------|-------|
| Byington Road | Shanks Gap Watterson Gap Rd, Surgoinville | 2.00 | 30 | 17 | ASP | 21 | 2 |
| | <i>Comment</i> | Deed | -- June 13, 1968, | | | | |
| Byrd Creek Road | Shiloh Church Road Hwy 66, Clinch | 2.80 | 30 | 10 | PVD | 14 | 4 |
| | <i>Comment</i> | Deed | December 9, 1993, | | | | |

| Road | Beginning/Ending | | Length (MI) | ROW | Surf Width | Surf Type | Roadbed | Class |
|---------------------|---------------------|---|--|-----|------------|-----------|---------|-------|
| C | | | | | | | | |
| Caldwell Road | War Valley Road | Longs Bend Road | 1.30 | 0 | 10 | ASP | 14 | 4 |
| Calef Drive | Slate Hill Road | Back to Same Mooresburg | 0.10 | 0 | 12 | PVD | 16 | 3 |
| California Ave | Church Rd. | Dead End, Church Hill <i>Comment</i> | 0.80 | 30 | 16 | ASP | 20 | 2 |
| | | | 20 MPH Nov.26th,2007 | | | | | |
| California Road | Church Road | California Ave. Church Hill <i>Comment</i> | 0.40 | 0 | 16 | ASP | 20 | 2 |
| | | | 20 MPH speed limit Nov. 26th,2007 | | | | | |
| Calvary Church Road | Isenburg Lane | Dead End, Mooresburg | 0.30 | 0 | 20 | ASP | 24 | 1 |
| Cam Kirk Road | Thorps Chapel Road | Doolittle Road, St. Clair | 1.60 | 0 | 14 | PVD | 18 | 3 |
| Campbell Dr. | Carters Valley Road | Dead End, Mt. Carmel | 0.20 | | 30 | ASP | 34 | 1 |
| Campbell Drive | Caney Creek Road | Campbell Hgts., Rogersville | 0.75 | 0 | 22 | ASP | 26 | 1 |
| Caney Creek Road | Hwy 66 North | Hwy 70 North, Rogersville <i>Comment</i> | 3.20 | 50 | 20 | ASP | 24 | 1 |
| | | | Deeded: 6/23/1986-Resurfaced in 2000-\$129,794 | | | | | |
| Caney Valley Loop | Virginia Line | Stanley Valley, Surgoinville <i>Comment</i> | 7.10 | 0 | 18 | ASP | 22 | 2 |
| | | | Resurfaced 10-03-2005 - \$91,526.34 | | | | | |
| Caney Valley Road | Hickory Cove Road | Caney Valley Loop, Surgoinville <i>Comment</i> | 4.50 | 50 | 21 | ASP | 25 | 1 |
| | | | Deed - Dec- 5- 1969 7-03-2005- 101628.00 | | | | | |
| Cannon Ave. | Burlington Road | Dead End, Church Hill <i>Comment</i> | 0.10 | 0 | 22 | ASP | 26 | 1 |
| | | | 20 MPH Speed Limit 11/26/2007 C.ct. | | | | | |
| Cannon Road | Lake Cove Road | Dead End, Mooresburg | 0.50 | 0 | 16 | PVD | 20 | 2 |
| Cantrell Road | Longstown Road | Walker Church Rd. St. Clair <i>Comment</i> | 1.00 | 50 | 16 | PVD | 20 | 2 |
| | | | Deed 12-7-1984 | | | | | |
| Carolina Street | Frisco Ave. | Dead End, Church Hill <i>Comment</i> | 0.90 | 0 | 25 | ASP | 29 | 1 |
| | | | 20 MPH 11/26/2007 C.CT. | | | | | |

| Road | Beginning/Ending | Length (MI) | ROW | Surf Width | Surf Type | Roadbed | Class | | |
|--------------------------|----------------------|-------------------|----------------|--|-----------|---------|-------|----|---|
| Carolina Street | Kinkead Estates | Dead End, | Church Hill | 1.20 | 0 | 22 | PVD | 26 | 1 |
| | | | <i>Comment</i> | 20 MPH Speed Limit -11/26/2007 C.C.T. | | | | | |
| Carpenter Circle | 11 W | Hoods Metal, | Rogersville | 0.30 | 30 | 22 | ASP | 26 | 1 |
| | | | <i>Comment</i> | Deeded: March 14, 1988 | | | | | |
| Carpenter Road | Hwy 31 | Midway Church Rd, | Mooreburg | 1.70 | 30 | 18 | PVD | 22 | 2 |
| | | | <i>Comment</i> | Deed -- 7-09-1970, | | | | | |
| Carroll Circle | Skyview Drive | Dead End, | Rogersville | 0.10 | 0 | 20 | ASP | 24 | 1 |
| Carter Road | Caney Valley Loop | Dead End, | Surgoinsville | 0.40 | 50 | 9 | PVD | 13 | 4 |
| Carter Valley Loop | Hwy 11 W | Hwy 11 W, | Rogersville | 1.50 | 50 | 22 | ASP | 26 | 1 |
| Carters Valley Road | Carter Valley Loop | Sr 347 | Rogersville | 13.30 | 50 | 18 | PVD | 22 | 2 |
| | | | <i>Comment</i> | Deeded: Feb. 03, 1965 | | | | | |
| Carver Road | Hwy 66 North | Dead End, | Choptack | 0.70 | 30 | 14 | PVD | 18 | 3 |
| | | | <i>Comment</i> | Deeded : Aug. 17, 1973 | | | | | |
| Casey Lane | Berry Drive | Dead End | | 0.20 | 50 | 20 | ASP | 24 | 1 |
| Catawba Street | Chestnut Street | Chestnut St., | Church Hill | 0.40 | 0 | 18 | ASP | 22 | 2 |
| Cave Ridge Road | Petersburg Road | Dead End, | Rogersville | 0.30 | 0 | 14 | ASP | 18 | 3 |
| Cave Ridge Road | Pinhook Road | Dead End, | Rogersville | 0.60 | 0 | 14 | ASP | 18 | 3 |
| Cave Springs Road | Hickory Cove Road | Hwy 70, | Rogersville | 6.30 | 50 | 18 | ASP | 22 | 2 |
| | | | <i>Comment</i> | Deed --- December 5, 1969 2004-229970.00 | | | | | |
| Cedar Chapel Church Road | Mt. View School Road | Mt View Road, | Church Hill | 1.20 | 0 | 14 | PVD | 16 | 3 |
| Cedar Crest Circle | 11 W North | 11 W, | Rogersville | 0.80 | 0 | 21 | ASP | 25 | 1 |
| Cedar Grove Road | Hickory Cove | Dead End, | Rogersville | 0.15 | 0 | 14 | PVD | 18 | 3 |
| Cedar Hill Sub. | Hwy 66 South | Old Hwy 113, | Persia | 0.40 | | 18 | ASP | 22 | 2 |
| Cedar Hills Lane | Hwy 66 | Old Hwy 113, | Persia | 0.40 | 0 | 14 | ASP | 18 | 1 |

| Road | Beginning/Ending | Length (MI) | ROW | Surf Width | Surf Type | Roadbed | Class | | |
|----------------------------|---------------------|---------------------|----------------|--|------------------|---------|-------|----|---|
| Cedar Knoll Road | Harlan Road | Dead End, | Rogersville | 0.30 | 30 | 23 | ASP | 27 | 1 |
| | | | <i>Comment</i> | Deed | January 28, 1999 | | | | |
| Cedar Valley Road | Hwy 66 North | Dead End, | Rogersville | 1.80 | 50 | 16 | PVD | 20 | 2 |
| | | | <i>Comment</i> | Deeded : Dec. 27th, 1982 | | | | | |
| Cemetery Road | Church , McPheeters | Cemetery, | Church Hill | 0.10 | 0 | 12 | PVD | 12 | 3 |
| Center Pumpkin Valley Road | Sweet Creek Road | Shiloh Church Road, | Clinch | 2.10 | 30 | 14 | PVD | 18 | 3 |
| | | | <i>Comment</i> | Deeded : Oct. 05, 1964 | | | | | |
| Center Street | Hwy 70 | Hwy 70, | Persia | 0.20 | 0 | 18 | ASP | 22 | 2 |
| Chandler Lane | McArthur Lane | Dead End, | Mt. Carmel | 0.20 | 0 | 24 | ASP | 28 | 1 |
| Chaney Road | Brown Mountain Road | Dead End, | Beech Creek | 0.40 | 30 | 12 | PVD | 12 | 3 |
| | | | <i>Comment</i> | Deed | May 15, 1963 | | | | |
| Chappell Road | Smyrna Road | Dead End, | Surgoinsville | 0.20 | 50 | 16 | ASP | 20 | 2 |
| Cherokee Drive | Hagood Subdivision | Dead End, | Rogersville | 0.20 | 50 | 12 | PVD | 16 | 3 |
| | | | <i>Comment</i> | Deed-- September 24, 1990 | | | | | |
| Cherokee Lane | Arrington Lane | Dead End, | Rogersville | 0.20 | 0 | 20 | ASP | 24 | 1 |
| Cherry Lane | Haun Road | Dead End, | Church Hill | 0.25 | 0 | 12 | PVD | 12 | 3 |
| Chesnutt Town Road | Flora Ferry Road | Dead End, | Rogersville | 0.70 | 50 | 12 | PVD | 16 | 3 |
| | | | <i>Comment</i> | Deeded : July 02, 1985 | | | | | |
| Chestnut Street | Cawtawba | Dead End, | Church Hill | 0.60 | 0 | 20 | ASP | 24 | 1 |
| Cheyanna Court | English Road | Deadend | | 0.05 | 50 | 22 | ASP | 24 | 1 |
| | | | <i>Comment</i> | Accepted as County Road October 27, 2008. | | | | | |
| Choptack Road | Old 11 W Road | Hwy 66, | Lakeview | 2.20 | 50 | 20 | ASP | 24 | 1 |
| | | | <i>Comment</i> | RESURFACED- 8-11-1994 - \$ 73,413.31 Resurfaced September 2009-\$187,518.68 | | | | | |
| Christians Bend Road | Goshen Valley Road | Dead End, | Church Hill | 6.10 | 50 | 20 | ASP | 24 | 1 |
| | | | <i>Comment</i> | Deed -- November 17, 1986 Resurfaced-October 2005 262,000.00 | | | | | |

| Road | Beginning/Ending | Length (Mi) | ROW | Surf Width | Surf Type | Roadbed | Class | | |
|---------------------|----------------------------|---------------------|----------------|---|--------------|---------|-------|----|---|
| Christians Lane | Dykes Road | Dead End | Church Hill | 0.50 | 50 | 12 | PVD | 16 | 3 |
| | | | <i>Comment</i> | Deed: | May 22, 2001 | | | | |
| Christina Drive | Zion Hill Road | Private Drive | Surgoinsville | 0.30 | 0 | 24 | ASP | 28 | 1 |
| Chuck Road | Kite Road | Dead End | Persia | 0.15 | 0 | 14 | PVD | 18 | 3 |
| Church Lane | Old 11 W | Hwy 31 | Mooresburg | 0.40 | 0 | 16 | ASP | 20 | 2 |
| Church Road | Longs Bend Road | Dead End | Church Hill | 0.10 | 0 | 12 | ASP | 16 | 3 |
| Church Road | Goshen Valley Road | Christian Bend | Church Hill | 1.00 | 0 | 18 | PVD | 20 | 2 |
| Cindy Court | English Road | Deadend | | 0.09 | 50 | 22 | ASP | 24 | 1 |
| | | | <i>Comment</i> | October 27, 2008 County Commission Approved as County Road. | | | | | |
| Circle Street | Hwy 70 South | Dead End | Persia | 0.20 | 30 | 18 | ASP | 22 | 2 |
| | | | <i>Comment</i> | Deeded : Aug.30,1971 | | | | | |
| Clark Road | Big Hill Road | County Line | Mooresburg | 0.20 | | 16 | PVD | 20 | 2 |
| Clarkdale Sub. | Hwy 11 W | Dead End | Rogersville | 0.40 | 0 | 24 | ASP | 28 | 1 |
| Clay Davis Road | Hwy 70 North | Dead End | Rogersville | 0.30 | 0 | 12 | PVD | 16 | 3 |
| Clayton Road | Old Mill Road | Dead End | Rogersville | 0.30 | 0 | 14 | PVD | 18 | 3 |
| Clemons Lane | Clemons Road | County Line | St. Clair | 0.90 | 0 | 14 | ASP | 18 | 3 |
| | | | <i>Comment</i> | Deed -- September 6, 1983, | | | | | |
| Clemons Road | Bulls Gap - St. Clair Road | County Line Rd | St Clair | 2.00 | 0 | 20 | ASP | 24 | 1 |
| | | | <i>Comment</i> | Resurfaced - 06-05-1996 \$ 70,548.30, | | | | | |
| Clicktown Road | Big Elm Road | Dead End | Mt. Carmel | 0.50 | 50 | 16 | ASP | 20 | 2 |
| | | | <i>Comment</i> | Deed -- October 13, 1977, | | | | | |
| Clifford Price Road | 11 W South | 11 W South | Mooresburg | 0.40 | 0 | 16 | PVD | 20 | 2 |
| Clinch Valley Road | Highway 66 | Hancock County Line | Clinch | 2.90 | 0 | 12 | ASP | 16 | 3 |
| | | | <i>Comment</i> | 5-26-2011-resurfaced \$202,432.69 | | | | | |

| Road | Beginning/Ending | Length (Mi) | ROW | Surf Width | Surf Type | Roadbed | Class |
|--------------------|--|-------------|-----|------------|-----------|---------|-------|
| Clinch Valley Road | Hwy 66 Hwy 70, Clinch | 6.07 | 50 | 22 | PVD | 26 | 1 |
| Clonce Road | Sycamore Lane Hwy 70, Rogersville | 0.60 | 0 | 12 | PVD | 16 | 3 |
| Cloud Circle Road | Off Moreland Road Dead End, Mooresburg | 0.10 | 0 | 12 | PVD | 16 | 3 |
| Clouds Creek Road | Choptack Road Dead End, Lakeview <i>Comment</i> Deed ---- December 5, 1969, | 3.90 | 30 | 16 | PVD | 20 | 2 |
| Clover Circle | Big Circle Road Moreland Road, Mooresburg | 0.50 | | 16 | PVD | 20 | 2 |
| CLYDE ROAD | CARTERS VALLEY LOOP Deadend <i>Comment</i> Recorded Deed Book 134-364 | 0.02 | 30 | 16 | GRV | 16 | 2 |
| Coates Road | Ridge Road Dead End, St. Clair <i>Comment</i> Deeded : May 21, 1962 | 0.60 | 30 | 14 | PVD | 18 | 3 |
| Cobb Road | Gravelly Valley Road Dead End, Surgoinsville <i>Comment</i> Deeded : July 07, 1977 | 1.30 | 50 | 18 | PVD | 22 | 2 |
| Coffey Circle | Morrisett Chapel Road Culd-a-sac, St. Clair <i>Comment</i> Deed --April 09, 1998 | 0.20 | 50 | 12 | PVD | 16 | 3 |
| Cold Comfort Road | Mt. Carmel City Limits Lloyd Chapel, Mt. Carmel <i>Comment</i> Deeded : Dec. 05, 1969 | 0.85 | 50 | 18 | ASP | 22 | 2 |
| Cold Springs Road | Carters Valley Road Looney Gap, Surgoinsville | 2.10 | 0 | 17 | PVD | 21 | 2 |
| Coleman Lane | Buzzard Roost Road Dead End, Bulls Gap | 0.30 | 0 | 11 | PVD | 15 | 4 |
| Collins Road | Slate Hill Road County Line Rd., Mooresburg <i>Comment</i> Deeded: April 06, 1976 | 0.20 | 30 | 12 | PVD | 16 | 3 |
| Collins Road | Oakolona Road Dead End, Church Hill <i>Comment</i> Deeded: March 05, 1970 | 0.30 | 30 | 14 | PVD | 18 | 3 |
| Collins Road | Caney Valley Dead End, Church Hill <i>Comment</i> Deed -- July 5, 1969, | 0.60 | 30 | 14 | PVD | 18 | 3 |
| Colonial Drive | Carters Valley Road Christina Dr., Surgoinsville | 0.20 | 0 | 24 | ASP | 28 | 1 |

| Road | Beginning/Ending | Length (MI) | ROW | Surf Width | Surf Type | Roadbed | Class |
|-----------------------|---|-------------|-----|------------|-----------|---------|-------|
| Colonial Hill Drive | Guntown Road PETERSBURG, Rogersville | 0.10 | 0 | 18 | ASP | 22 | 2 |
| Colonial Village Road | Guntown Road Dead End, Rogersville | 0.10 | 0 | 20 | ASP | 24 | 1 |
| Conant Road | Elm Springs Road Dead End, Church Hill | 0.60 | 0 | 14 | PVD | 18 | 3 |
| Cook Road | Carpenter Road Dead End, Mooresburg <i>Comment</i> | 0.20 | 50 | 12 | PVD | 16 | 3 |
| Cooper Road | Carters Valley Gravelly Valley, Surgoinsville <i>Comment</i> | 0.75 | 50 | 14 | PVD | 18 | 3 |
| Cooper Street | Ellis Lane Dead End, Mt. Carmel | 0.20 | 0 | 22 | PVD | 26 | 1 |
| Cooper Street | Carter Valley Road Dead End, Church Hill | 0.25 | 0 | 18 | ASP | 22 | 2 |
| Cope Lane | Hickory Cove Road Dead End, Rogersville | 0.60 | 0 | 10 | PVD | 14 | 4 |
| Cope Road | Clinch Valley Road Dead End, Clinch <i>Comment</i> | 0.10 | 30 | 12 | PVD | 16 | 3 |
| Cope Road | North Shephard Dead End, Bulls Gap | 0.20 | 0 | 14 | PVD | 18 | 3 |
| Copper Ridge Road | Sweet Creek Road Hwy 70, Clinch <i>Comment</i> | 2.70 | 0 | 14 | ASP | 18 | 3 |
| Coran Road | Hwy 70 Dead End, Persia | 0.70 | 0 | 16 | PVD | 20 | 2 |
| Corbin Heights | 11 W Dead End, Rogersville <i>Comment</i> | 0.20 | 50 | 20 | PVD | 24 | 1 |
| Country Estates Road | Devil's Nose Rd. Dead End <i>Comment</i> | 0.30 | 50 | 16 | GRV | 20 | 2 |
| Country Lane | Fudges Chapel Road Elm Springs Rd, Church Hill | 0.80 | 50 | 16 | ASP | 20 | 2 |
| County Line Road | Hwy 11W County Line, Mooresburg <i>Comment</i> | 0.50 | | 22 | ASP | 26 | 1 |
| County Line Road | Bulls Gap Road Stagecoach Road, Bulls Gap | 0.60 | 0 | 14 | PVD | 18 | 3 |

| Road | Beginning/Ending | Length (MI) | ROW | Surf Width | Surf Type | Roadbed | Class | |
|-------------------|--------------------|--|---|------------|-----------|---------|-------|--|
| County Line Road | Slate Hill Road | County Line, Mooresburg <i>Comment</i> | 2.40 | 50 | 20 | ASP | 24 1 | |
| | | | Deeded : Dec. 05,1969 | | | | | |
| Coward Road | Big Hill Road | Old 11 W, Mooresburg <i>Comment</i> | 0.50 | 30 | 16 | ASP | 20 2 | |
| | | | Deed -- July 10, 1972, | | | | | |
| Creek Road | Mt. View Road | River Road, Church Hill <i>Comment</i> | 0.90 | 30 | 20 | ASP | 24 1 | |
| | | | Resurfaced-1996- \$ 30,651.45 Deed:01-30-1970 | | | | | |
| Crigger Road | Cantrell Road | Dead End, St. Clair <i>Comment</i> | 0.30 | 50 | 12 | PVD | 16 3 | |
| | | | Deed --- January 30, 1961, | | | | | |
| Cross Road | South Johnson | North Johnson, Rogersville <i>Comment</i> | 0.20 | 50 | 14 | ASP | 18 3 | |
| | | | Resurfaced August 2009- 49356.21 | | | | | |
| Cross Valley Road | Carter Valley Road | 11 W Church Hill <i>Comment</i> | 2.20 | 50 | 21 | ASP | 25 1 | |
| | | | Resurfaced -1997 \$ 95,236.20 Deed:12-05-69. | | | | | |
| Cupp Hollow Road | Old Hwy 70 | Dead End <i>Comment</i> | 0.50 | 50 | 14 | PVD | 18 3 | |
| | | | Deed - June 25, 1964, | | | | | |

| Road | Beginning/Ending | Length (MI) | ROW | Surf Width | Surf Type | Roadbed | Class | | |
|------------------|----------------------|---|----------------|---|-----------|---------|-------|----|---|
| D | | | | | | | | | |
| Damon Lane | Hwy 66 | Dead End, | Rogersville | 0.20 | 50 | 12 | PVD | 16 | 3 |
| | | | <i>Comment</i> | Deeded : Dec. 21,1999 | | | | | |
| Darrell Drive | Big Oak Road | Dead End, | Mt. Carmel | 0.15 | 0 | 14 | PVD | 18 | 3 |
| | | | <i>Comment</i> | County Maintained Rd. | | | | | |
| David Drive | Stubblefield Road | Cemetery , | Mooreburg | 0.20 | 50 | 12 | PVD | 16 | 3 |
| Davis Circle | Skyview Drive | Dead End, | Rogersville | 0.10 | 0 | 22 | ASP | 26 | 1 |
| Davis Court | Red Hill Road | Dead End, | Surgoinsville | 0.10 | 0 | 14 | PVD | 18 | 3 |
| Davis Drive | Petersburg Road | Dead End, | Rogersville | 0.70 | 0 | 14 | PVD | 18 | 3 |
| Davis Road | Clinch Valley Road | Dead End, | Clinch | 0.20 | 50 | 12 | PVD | 16 | 3 |
| | | | <i>Comment</i> | Deed: 2-18-1971. | | | | | |
| Davis Road | Old Union Ave | Dead End, | Church Hill | 0.40 | 0 | 14 | PVD | 18 | 3 |
| Dawn Lane | Old Mill Road | Cul-de-Sac | | 0.30 | 50 | 20 | ASP | 24 | 1 |
| | | | <i>Comment</i> | Approved by County Commission: January 23rd,2006. | | | | | |
| Dean Road | County Line Road | Dead End, | Mooreburg | 2.10 | 50 | 15 | PVD | 19 | 3 |
| | | | <i>Comment</i> | Deeded : March 14,1996 | | | | | |
| Debord Road | Gravelly Valley Road | Dead End, | CLINCH | 0.10 | 30 | 12 | PVD | 16 | 3 |
| | | | <i>Comment</i> | March 28,1975 | | | | | |
| Deerfoot Circle | Old Hwy 11W | Dead End w/75 ft Turn Around Cul de Sac. | | 0.20 | 50 | 20 | ASP | 24 | 1 |
| | | | <i>Comment</i> | 1.) 06-23-2008 Accepted by County | | | | | |
| Delph Lane | County Line | Dead End, | Mooreburg | 0.40 | 0 | 14 | PVD | 18 | 3 |
| Dennis Lane | Hwy 70 | Hwy 70, | Rogersville | 0.40 | 30 | 10 | GRV | 14 | 4 |
| | | | <i>Comment</i> | Deed : December 05,1969 | | | | | |
| Derrick Road | Caney Valley Road | Dead End, | Rogersville | 0.40 | 0 | 14 | PVD | 18 | 3 |
| Devils Nose Road | Hwy 70 North | Dead End, | Rogersville | 3.10 | 50 | 18 | PVD | 22 | 2 |
| | | | <i>Comment</i> | Deed : September 30, 1969, | | | | | |

| Road | Beginning/Ending | Length (MI) | ROW | Surf Width | Surf Type | Roadbed | Class | | |
|----------------------------|-------------------------------------|-----------------|----------------|---|-----------|---------|-------|----|---|
| Dickerson Lane | Cross Valley | Dead End, | Church Hill | 0.30 | 30 | 14 | PVD | 18 | 3 |
| | | | <i>Comment</i> | R.O.W. Deed called for .5 miles.@.3/10- farm. | | | | | |
| Dickerson Lane (Extension) | Off Cross Valley.@ end of .3/10th - | Culd-a-sac Area | Church Hill | 0.20 | 50 | 18 | PVD | 24 | 1 |
| | | | <i>Comment</i> | Approved by County Commission Nov.27th,2006 | | | | | |
| Dickerson Road | Clicktown Road | Dead End, | Mt Carmel | 0.40 | 30 | 12 | GRV | 16 | 3 |
| | | | <i>Comment</i> | Deed : November 20, 1963, | | | | | |
| Doc Kite Road | Kite Road | Dead End, | Persia | 0.40 | 0 | 14 | PVD | 18 | 3 |
| Doc Lawson Road | Wolfe Road | Dead End, | Clinch | 0.30 | 0 | 12 | PVD | 16 | 3 |
| Dodge Drive | 11 W North | Dead End, | Rogersville | 0.20 | 0 | 24 | PVD | 28 | 1 |
| Dogwood Lane | Center Pumpkin Valley Road | Dead End, | Clinch | 0.15 | 50 | 14 | PVD | 18 | 3 |
| | | | <i>Comment</i> | Deed August 29, 1995. | | | | | |
| Dogwood Lane | Lee Valley Road | Dead End | St. Clair | 0.40 | 0 | 14 | PVD | 18 | 3 |
| Dolphin Road | Slate Hill Road | Dead End | Mooreburg | 0.15 | 50 | 12 | PVD | 16 | 3 |
| | | | <i>Comment</i> | Deed: December 5, 1969, | | | | | |
| Donald Morelock Road | McMillian Road | Dead End | Beech Creek | 0.10 | 0 | 14 | PVD | 16 | 3 |
| Doolittle Road | Cam Kirk Road | Thorps Chapel, | St. Clair | 1.40 | 0 | 14 | PVD | 18 | 3 |
| Dotson Lane | Fairview Lane | Dead End, | Church Hill | 0.80 | 0 | 18 | PVD | 22 | 2 |
| Dove Road | Bean Road | Dead End, | Lakeview | 0.10 | 0 | 12 | PVD | 16 | 3 |
| Drinnon Lane | Hwy 66 | Dead End, | Clinch | 0.30 | 30 | 12 | PVD | 16 | 3 |
| | | | <i>Comment</i> | Deeded : Jan. 03,1956 | | | | | |
| Drinnon Lane | Clinch Valley | Dead End, | Clinch | 0.50 | 30 | 10 | PVD | 14 | 4 |
| | | | <i>Comment</i> | Deeded : Jan. 03,1956 | | | | | |
| Drinnon Road | Mountain Valley Road | Dead End, | Clinch | 0.50 | 30 | 11 | PVD | 15 | 4 |
| | | | <i>Comment</i> | Deed : May 04, 1962, | | | | | |
| Dru Hanes Road | Old Hwy 70 | New Hwy 70, | Persia | 1.60 | 0 | 16 | ASP | 20 | 2 |

| Road | | Beginning/Ending | | Length (MI) | ROW | Surf Width | Surf Type | Roadbed | Class |
|---------------------|-----------------------|------------------|---------------------------------|----------------|------------------------|------------|-----------|---------|------------------------------|
| Dry Gap Road | Caney Valley Road | Dead End, | Surgoinsville <i>Comment</i> | 0.40 Deed | 0 October 26, 1990, | 14 | GRV | 18 | 3 |
| Dunkard Church Road | Mt. View Road | To Private Drive | Church Hill <i>Comment</i> | 0.20 Deeded | 50 July 25, 1996 | 12 | PVD | 16 | 3 |
| Durham Way Road | West Caney Creek Road | Dead End, | Rogersville | 0.15 | 50 | 20 | PVD | 24 | 1 |
| Dye Road | Goshen Valley Road | Dead End, | Church Hill | 0.30 | 0 | 16 | ASP | 18 | 2 |
| Dyer Road | Walker Church Road | Dead End, | St. Clair <i>Comment</i> | 0.20 Deed | 30 May 15, 1963, | 14 | PVD | 18 | 3 |
| Dykes Road | Goshen Valley Road | Christian Bend, | Church Hill <i>Comment</i> | 1.10 Deed | 30 01-09-'67. | 17 | ASP | 20 | 2 |
| | | | | | | | | | Resurfaced 2006 \$ 48,145.00 |

| Road | Beginning/Ending | Length (MI) | ROW | Surf Width | Surf Type | Roadbed | Class |
|-----------------------------|---------------------|---------------|----------------|--|-----------|---------|----------|
| E | | | | | | | |
| Eagle Crest Drive | Old Hwy 11-W | Dead End . | Lakeview | 0.20 | 50 | 20 | PVD 24 1 |
| | | | <i>Comment</i> | Approved by County Commission Aug. 23,2004 | | | |
| Eagle Drive | Golf View | Bridie Drive, | Rogersville | 0.20 | 0 | 18 | ASP 22 2 |
| Early Branch Road | Grassy Creek Road | Hwy 347, | Beech Creek | 2.70 | 50 | 18 | PVD 20 2 |
| | | | <i>Comment</i> | Deed Aug 8, 1972, | | | |
| East Madeline Lane | Madeline Lane | Dead - End | Surgoinsville | 0.10 | 50 | 20 | ASP 24 1 |
| | | | <i>Comment</i> | Accepted by County Ct.: Nov. 26th,2007 | | | |
| East Pumpkin Valley | Hancock County Line | Hwy 70, | Edison | 2.40 | 0 | 16 | PVD 20 2 |
| Ebbing Flowing Springs Road | Bear Hollow Road | Old 11 W, | Rogersville | 1.20 | 30 | 14 | ASP 18 3 |
| Ed Mowell Road | Ward Road | Dead End, | Church Hill | 0.20 | 0 | 10 | PVD 14 4 |
| Edgar Trent Road | Buzzard Roost Rd | Dead End | Bulls Gap | 0.10 | 30 | 18 | PVD 20 1 |
| Edgewood Church Road | Tunnell Hill Road | Dead End | Rogersville | 0.10 | 0 | 12 | PVD 16 3 |
| Edison Road | Harlin Road | Dead End, | Rogersville | 0.30 | 50 | 12 | PVD 16 3 |
| | | | <i>Comment</i> | Deed February 28, 1996, | | | |
| Eedmont Court | Stanley Valley Road | Dead End, | Surgoinsville | 0.30 | 0 | 22 | ASP 26 1 |
| | | | <i>Comment</i> | 5-46-2012 Per Gay at 911 this road is Eedmont Court and not Eedmont Street. I changed demographics.kjc | | | |
| Elbow City Road | Camelot | Back to Same, | Rogersville | 0.40 | 60 | 14 | PVD 18 3 |
| Elizabeth Drive | Thompson Road | Dead End , | St. Clair | 0.50 | 50 | 20 | PVD 24 1 |
| | | | <i>Comment</i> | Deeded : Dec. 18,2001 | | | |
| Elkins Road | Hecktown Road | Dead End, | St. Clair | 0.80 | 50 | 20 | PVD 24 1 |
| | | | <i>Comment</i> | Deed : April 8, 1986, | | | |
| Elkins, Harold Road | 11 W Hwy | Dead End, | Mooresburg | 0.20 | 30 | 11 | PVD 15 4 |
| | | | <i>Comment</i> | Deed : December 5, 1969, | | | |
| Elkton Lane | Hwy 66 North | Dead End, | Rogersville | 0.20 | 0 | 12 | PVD 16 3 |

| Road | | Beginning/Ending | | Length (MI) | ROW | Surf Width | Surf Type | Roadbed | Class |
|--------------------|-------------------------|-------------------|-------------------------------|--------------------------------------|-----|------------|-----------|---------|-------|
| Ellis Lane East | Indepence Road | Cooper Road, | Mt. Carmel <i>Comment</i> | 0.70 | 60 | 14 | PVD | 24 | 3 |
| | | | | Deed : September 27, 1972, | | | | | |
| Elm Springs Road | Church Hill City Limits | Carter Valley | Church Hill <i>Comment</i> | 1.20 | 50 | 21 | ASP | 25 | 1 |
| | | | | Resurfaced 08-30-1996 - \$218,663.96 | | | | | |
| Ely Road | Melinda Ferry Road | Back to Same, | St. Clair <i>Comment</i> | 1.20 | 50 | 16 | PVD | 20 | 2 |
| | | | | Deeded: Aug. 24,1970 | | | | | |
| English Road | HWY 113 | Shirley Drive | | 0.50 | 50 | 20 | ASP | 24 | 1 |
| | | | <i>Comment</i> | 10-27-2008 Accepted as County Road. | | | | | |
| Ensor Road | Christian Bend Road | War Valley Rd. | Church Hill <i>Comment</i> | 2.45 | 0 | 24 | ASP | 28 | 1 |
| | | | | Deed: August 24, 1970, | | | | | |
| Epling Blvd. | Isenberg Lane | Dead End | Mooresburg <i>Comment</i> | 0.10 | 50 | 21 | ASP | 25 | 1 |
| | | | | Deeded : Mar. 26,2001 | | | | | |
| Evelyn Henard Road | Big Springs Road | Dead End | Rogersville | 0.10 | 0 | 10 | PVD | 14 | 4 |
| Everhart Road | South Fork Branch Road | Berry Road, | Bulls Gap | 0.50 | 0 | 18 | PVD | 22 | 2 |
| Ewing Road | Tuggle Hill | Dead End at Gate, | Rogersville | 0.20 | 0 | 12 | PVD | 16 | 3 |

| Road | Beginning/Ending | Length (Mi) | ROW | Surf Width | Surf Type | Roadbed | Class | | |
|--------------------|-------------------|--------------------|----------------|-----------------------------------|-----------|---------|-------|----|---|
| F | | | | | | | | | |
| F. Harris Road | Rocky Hill Road | Dead End, | St Clair | 0.30 | 30 | 12 | PVD | 16 | 3 |
| | | | <i>Comment</i> | Deeded : Dec. 05,1969 | | | | | |
| Fairview Lane | Payne Ridge Road | Carter Valley | Church Hill | 0.60 | 30 | 18 | PVD | 22 | 2 |
| | | | <i>Comment</i> | Deeded : Sept. 21,1972 | | | | | |
| Fanny Collins Road | Grassy Creek Road | Dead End, | St Clair | 0.15 | 0 | 12 | PVD | 16 | 3 |
| Ferrell Lane | Meadow View Road | Dead End, | Rogersville | 0.20 | 0 | 14 | PVD | 18 | 3 |
| Ferry Road | Lee Valley Road | Dead End, | St. Clair | 0.20 | 0 | 12 | PVD | 16 | 3 |
| Ferry Road | Old 11 W Road | Rail Road, | Surgoinsville | 0.20 | 0 | 12 | PVD | 16 | 3 |
| Fiddler Lane | Golden Road | Dead End, | Surgoinsville | 0.65 | 0 | 18 | PVD | 22 | 2 |
| Fields Gap Road | Virginia Line | Caney Valley Loop, | Surgoinsville | 0.40 | 0 | 16 | ASP | 20 | 2 |
| Fields Road | 347 State Route | Dead End, | Beech Creek | 1.00 | 0 | 14 | PVD | 14 | 3 |
| Filchock Road | Spruce Pine Road | Dead End, | Mooreburg | 0.30 | 50 | 12 | GRV | 16 | 3 |
| | | | <i>Comment</i> | Deeded : Feb.28, 1998 | | | | | |
| Fire Hall Drive | Old Persia Road | Dead End | | 0.40 | 0 | 12 | PVD | 16 | 3 |
| | | | <i>Comment</i> | Resurfaced--08-23-1991,\$4,250.00 | | | | | |
| Fire Tower Road | Heck Hollow Road | Dead End, | Persia | 1.40 | 30 | 12 | GRV | 16 | 3 |
| | | | <i>Comment</i> | Deed: August 23, 1982, | | | | | |
| Fire Tower Road | Off Hwy 31 | Dead End, | Mooreburg | 1.50 | 0 | 14 | PVD | 18 | 3 |
| Fisher Creek Road | Cave Springs Road | Hickory Cove Rd, | Surgoinsville | 3.70 | 50 | 14 | PVD | 18 | 3 |
| | | | <i>Comment</i> | Deeded : July 18,1975 | | | | | |
| Flatwood Lane | Webb Road | Dead End, | Rogersville | 0.40 | 50 | 12 | PVD | 16 | 3 |
| Flora Ferry Road | Flora Ferry Road | Hwy 66 | Rogersville | 1.90 | 40 | 16 | ASP | 20 | 2 |
| | | | <i>Comment</i> | Deed : March 22, 1966 | | | | | |
| Flora Lane | Beaver Lane | Sewer Plant, | Rogersville | 0.30 | 0 | 12 | ASP | 16 | 3 |

| Road | Beginning/Ending | | | Length (MI) | ROW | Surf Width | Surf Type | Roadbed | Class |
|-------------------|---------------------|-------------------|---------------------------------|--|-----|---------------|--------------|---------|-------|
| Flora Road | Hwy 66 | Dead End, | Rogersville <i>Comment</i> | 1.80 | 50 | 16 | PVD | 20 | 2 |
| | | | | Deed: October 8, 1987 | | | | | |
| Ford Lane | New Canton Road | Dead End, | Church Hill <i>Comment</i> | 0.20 | 0 | 14 | PVD | 18 | 3 |
| | | | | Deed: November 22, 1994, | | | | | |
| Forest Hills Road | Hwy 66 | Dead End, | Rogersville | 0.40 | 0 | 18 | ASP | 22 | 2 |
| Forest Road | Morning Side Drive | Dead End, | Persia | 0.15 | 0 | 14 | PVD | 18 | 3 |
| Forestview Drive | 11 W | Dead End, | Surgoinsville | 0.40 | 0 | 18 | PVD | 22 | 2 |
| Fork Branch Road | Hwy 66 | Old Hwy 66, | Persia <i>Comment</i> | 1.00 | 50 | 18 | ASP | 22 | 2 |
| | | | | Deeded : Aug. 31, 1981 | | | | | |
| Form Rite Way | Phipps Bend Road | Dead End, | Surgoinsville <i>Comment</i> | 0.30 | 50 | 22 | ASP | 26 | 1 |
| | | | | County Court 01/28/2002 | | | | | |
| Foster Road | Off Ely Road | Dead End, | St. Clair | 0.15 | 40 | 12 | PVD | 16 | 3 |
| Foster Road | New Salem Road | Dead End, | Choptack <i>Comment</i> | 0.75 | 40 | 14 | PVD | 18 | 3 |
| | | | | Deed : January 14, 1963 | | | | | |
| Fox Den Road | Webster Valley Road | At the Gate, | Rogersville | 1.10 | 0 | 12 | PVD | 16 | 3 |
| Fox Lane | Adams Lane | Dead End | Mooresburg | 0.70 | 0 | 12 | PVD | 16 | 3 |
| Fox Run Road | Petersburg Road | Dead End, | Rogersville <i>Comment</i> | 0.30 | 0 | 22 | PVD | 26 | 1 |
| | | | | 6/04/2008-Speed limit set at 30 M.P.H. | | | | | |
| Franisco Lane | Mt. Pleasant Road | Carter Valley Rd. | Church Hill | 0.40 | 0 | 16 | PVD | 20 | 2 |
| Frank Orrick Road | Big Hill Road | Dead End | Mooresburg <i>Comment</i> | 0.20 | 0 | 14 | PVD | 18 | 3 |
| | | | | July 1993 | | | | | |
| Freeman Road | Hwy 70 | Dead End, | Rogersville | 0.10 | 0 | 12 | PVD | 16 | 3 |
| Freeman Road | Summitt Hill Road | Dead End, | Bulls Gap | 0.50 | 0 | 12 | PVD | 18 | 3 |
| Frisco Street | Carolina Street | Dead End, | <i>Comment</i> | 0.25 | 0 | 22 | ASP | 26 | 1 |
| | | | | 20 MPH Speed Limit -11/26/2007. C.CT.Maintained Rd | | | | | |

| Road | Beginning/Ending | Length (MI) | ROW | Surf Width | Surf Type | Roadbed | Class |
|--------------------|--|---|-----|------------|-----------|---------|-------|
| Frisco Yard Road | Big Oak Road Virginia State Line, Mt. Carmel (City) | 0.30 | 0 | 14 | PVD | 18 | 3 |
| | <i>Comment</i> | City took road in 2005 | | | | | |
| Frontage Road | Hwy 70 North Dead End, Rogersville | 0.30 | 0 | 20 | PVD | 24 | 1 |
| | <i>Comment</i> | 6/01-\$25,000.H.Elec.& B-South & Survey.Entrance. | | | | | |
| Frost Lane | Clouds Creeks Road Dead End, Lakeview | 0.10 | 0 | 12 | PVD | 14 | 3 |
| Frost Road | Gravelly Valley Road Dead End, Edison | 0.40 | 0 | 12 | PVD | 16 | 3 |
| Frost Road | Fishers Creek Road Hickory Cove, Rogersville | 2.50 | 0 | 14 | PVD | 18 | 3 |
| Fudges Chapel Road | Carter Valley Road Hwy 11 W, Church Hill | 2.10 | 0 | 16 | ASP | 20 | 2 |
| Futuristic Road | Off 11 W Dead End, Mooresburg | 0.20 | 40 | 24 | ASP | 28 | 1 |
| | <i>Comment</i> | Deed : January 11, 1973, | | | | | |

| Road | Beginning/Ending | Length (MI) | ROW | Surf Width | Surf Type | Roadbed | Class |
|------------------------|-----------------------------|---|-------------------------------------|------------|-----------|---------|-------|
| G | | | | | | | |
| Galbraith Springs Road | 11 W State Route | Dead End, Lakeview | 0.80 | 0 | 14 | PVD | 3 |
| Garden Road | Topo Hill Drive | Dead End, SURGOINSVILLE | 0.10 | 0 | 18 | ASP | 2 |
| Gardner Road | Hwy 347 State Route | Dead End, Beech Creek | 0.30 | 0 | 12 | PVD | 3 |
| Gary Bell Road | Hwy 66 North | Dead End, Clinch | 0.20 | 0 | 12 | PVD | 3 |
| Gate Road | Caney Valley Road | Gate at Mailbox, Surgoinsville | 0.40 | 0 | 10 | GRV | 4 |
| Gateway Lane | Morning Star Road | Dead End, Church Hill <i>Comment</i> | 0.10 | 50 | 14 | PVD | 3 |
| | | | <i>Deed: February 10, 1997,</i> | | | | |
| Gatewood Road | Lone Oak Road | Dead End, Surgoinsville <i>Comment</i> | 0.70 | 0 | 14 | ASP | 3 |
| | | | <i>Resurfaced 2005-\$ 21,763.52</i> | | | | |
| Geiger Road | Phipps Bend Road | Dead End, Surgoinsville <i>Comment</i> | 0.30 | 50 | 24 | PVD | 1 |
| | | | <i>County Court : Jan. 28, 2002</i> | | | | |
| Gene Derrick Road | Caney Valley Road | Dead End, Surgoinsville | 0.06 | 0 | 14 | PVD | 3 |
| Gentry Hollow Road | Barrett Hollow Road | Dead End, Church Hill | 0.20 | 30 | 14 | PVD | 1 |
| George Allen Road | Stanley Valley Road | Bray Road, Rogersville | 1.40 | 50 | 14 | PVD | 3 |
| Gibbons Road | Payne Ridge Road | Dead End, Church Hill <i>Comment</i> | 0.40 | 50 | 16 | PVD | 2 |
| | | | <i>Deed July 17, 1962,</i> | | | | |
| Gibson Town Road | Kyle Valley Road | Dead End, Clinch | 2.00 | 0 | 12 | PVD | 3 |
| Gillian Creek Road | Fishers Creek Road | Dead End, Rogersville <i>Comment</i> | 0.20 | 30 | 12 | PVD | 3 |
| | | | <i>Deed: March 10, 1970</i> | | | | |
| Gillian Road | Ebbing Flowing Springs Road | Dead End, Rogersville <i>Comment</i> | 0.10 | 30 | 12 | PVD | 3 |
| | | | <i>Deed December 05, 1969,</i> | | | | |
| Gills Chapel Road | 11 W South | Dead End, Lakeview | 0.30 | 0 | 22 | ASP | 1 |
| Glendale Drive | Carters Valley Sr-346 | Dead End, Church Hill <i>Comment</i> | 0.25 | 50 | 16 | PVD | 3 |
| | | | <i>Deeded : April 27, 1999.</i> | | | | |

| Road | Beginning/Ending | Length (MI) | ROW | Surf Width | Surf Type | Roadbed | Class | | |
|----------------------|---------------------------|----------------------|---------------|------------|--------------------------------------|---------|-------|----|---|
| Glenn Spoons Road | Lakemont Drive | Dead End, | Lakeview | 0.20 | 0 | 13 | PVD | 17 | 3 |
| Goan Circle | Skyview Drive | Dead End, | Rogersville | 0.10 | 0 | 20 | ASP | 24 | 1 |
| Goans Road | Beech Grove Road | Dead End, | Bulls Gap | 0.70 | 50 | 20 | PVD | 24 | 1 |
| | | <i>Comment</i> | | Deed | December 7, 1972 | | | | |
| Golden Road | Red Hill Road | Dead End, | Surgoinsville | 0.30 | 50 | 16 | ASP | 20 | 2 |
| | | <i>Comment</i> | | Deed: | November 17, 1986, | | | | |
| Golf View Road | Guntown Road | Dead End, | Rogersville | 0.30 | 0 | 20 | ASP | 24 | 1 |
| Gonce Hollow Road | Little Pmpkin Valley Road | Hwy 70, | CLINCH | 2.00 | 30 | 14 | PVD | 18 | 3 |
| | | <i>Comment</i> | | Deed: | September 14, 1951, | | | | |
| Goodson Road | Tarpine Valley Road | Dead End, | Rogersville | 0.20 | 50 | 14 | PVD | 18 | 3 |
| | | <i>Comment</i> | | Deed: | December 5, 1969, | | | | |
| Gordon Road | Poor Valley Road | Dead End, | Rogersville | 0.20 | 30 | 12 | PVD | 16 | 3 |
| | | <i>Comment</i> | | Deeded: | April 13, 1971 | | | | |
| Goshen Valley Road | State Route 347 | Hwy 11 W, | Church Hill | 12.70 | 50 | 22 | ASP | 26 | 1 |
| | | <i>Comment</i> | | Deeded : | 11-13-'64 - Resurfaced \$ 302,457.46 | | | | |
| Grandview Road | Carter Valley Road | Dead End | Church Hill | 0.40 | 0 | 18 | ASP | 22 | 2 |
| Granview Lane | Arrington Dr. | Dead End, | Lakeview | 0.30 | 0 | 22 | ASP | 26 | 1 |
| Grassy Creek Road | Goshen Valley Road | Mt. View Road, Creek | Beech | 7.10 | 30 | 18 | ASP | 22 | 2 |
| | | <i>Comment</i> | | Deed: | May 15, 1963 | | | | |
| Grassy Valley | Mt Zion Church Road | Hamblen Co. Line | St. Clair | 3.30 | 50 | 18 | ASP | 22 | 2 |
| | | <i>Comment</i> | | Deed: | MARCH 27, 1980 | | | | |
| Gravelly Valley Road | Stanley Valley Road | Carter Valley | Surgoinsville | 2.10 | 50 | 20 | ASP | 24 | 1 |
| | | <i>Comment</i> | | Deeded : | Sept. 24, 1965 | | | | |
| Gravelly Valley Road | Sweet Creek Road | Hwy 70, | Clinch | 4.70 | 30 | 14 | PVD | 18 | 3 |
| | | <i>Comment</i> | | Deeded : | 04-20-1970 | | | | |

| Road | Beginning/Ending | Length (MI) | ROW | Surf Width | Surf Type | Roadbed | Class | | |
|----------------------|----------------------------------|-------------------|----------------|------------|--------------------|---------|-------|----|---|
| Gray Lane | Dykes Road | Dead End, | Church Hill | 0.40 | 50 | 18 | PVD | 22 | 2 |
| | | | <i>Comment</i> | Deed | June 29, 1999, | | | | |
| Gray Road | River Road | Dead End, | Goshen Valley | 0.40 | 30 | 6 | PVD | 20 | 4 |
| | | | <i>Comment</i> | Deed; | December 5, 1969, | | | | |
| Green Acres | Old Hwy 66 | Dead End, | Persia | 0.30 | 0 | 20 | ASP | 24 | 1 |
| Green Road | Clinch Valley Road | Dead End, | Clinch | 0.50 | 30 | 14 | PVD | 18 | 3 |
| | | | <i>Comment</i> | Deed | March 22, 1966, | | | | |
| Green View | Lawson Road | Hwy 66 , | Bulls Gap | 0.50 | 50 | 15 | PVD | 18 | 2 |
| | | | <i>Comment</i> | Deed- | Aug. 24, 1999 | | | | |
| Greene Road | Buzzard Roost Road | Dead End, | Bulls Gap | 0.20 | 0 | 16 | PVD | 20 | 2 |
| Greenland Park Road | Kingsport Press Road (Park Road) | Dead End, | Church Hill | 0.30 | 50 | 16 | PVD | 20 | 2 |
| | | | <i>Comment</i> | Deeded : | May 15, 1975 | | | | |
| Greenview Drive | Robertson Creek Road | Dead End, | Bulls Gap | 0.30 | 50 | 14 | ASP | 18 | 3 |
| | | | <i>Comment</i> | Deed | February 8, 1999, | | | | |
| Greenwood Street | SHADY LANE | Dead End, | Persia | 0.30 | 0 | 20 | ASP | 24 | 1 |
| Greer / Johnson Road | Stanley Valley Road | Dead End | Surgionsville | 0.10 | 0 | 14 | PVD | 18 | 4 |
| Grigsby Road | 11 W North | Pyne Road, | Lakeview | 0.20 | 30 | 13 | PVD | 17 | 3 |
| | | | <i>Comment</i> | Deeded : | Dec. 13, 1972 | | | | |
| Grigsby Road | Hwy 11 W | Dead End, | Lakeview | 0.55 | 0 | 14 | PVD | 18 | 3 |
| Grigsby School Road | Kite Road | Old Hwy 66, | Persia | 1.40 | 50 | 16 | PVD | 20 | 2 |
| | | | <i>Comment</i> | Deed: | February 18, 1986, | | | | |
| Gulley Road | Long Town Road | Phillip Town Road | St. Clair | 1.20 | 50 | 14 | PVD | 18 | 3 |
| | | | <i>Comment</i> | Deed: | November 16, 1972, | | | | |
| Guntown Road | McKinney Chapel Road | Colonial Road, | Rogersville | 1.70 | 30 | 20 | ASP | 24 | 1 |
| | | | <i>Comment</i> | Deeded : | 12-09-1969 | | | | |
| Guthrie Gap Road | Church at County Line | Hwy 66, | Bulls Gap | 1.50 | 0 | 18 | PVD | 22 | 2 |

| Road | Beginning/Ending | Length (Mi) | ROW | Surf Width | Surf Type | Roadbed | Class |
|---------------------|-----------------------|--|---|------------|-----------|---------|-------|
| H | | | | | | | |
| H. C. Manis Road | Goshen Valley Road | Dead End, Church Hill | 0.35 | 0 | 10 | PVD | 4 |
| H. Wright Road | County Line Road | Dead End, Mooresburg | 0.30 | 0 | 12 | PVD | 3 |
| H.E.Goan Road | Beech Grove Road | Newt Long Road, Bulls Gap <i>Comment</i> | 0.60 | 0 | 16 | PVD | 2 |
| | | | <i>April 28, 1997</i> | | | | |
| Hagan Reynolds Road | Hwy 70 | Old Hwy 66 Persia | 0.20 | 0 | 20 | ASP | 1 |
| Hagood Circle | Old Hwy 11 W. | Cherokee Rd. Lakeview <i>Comment</i> | 0.30 | 50 | 18 | ASP | 2 |
| | | | <i>Deed: July 10, 1975,</i> | | | | |
| Hagood Road | Old Persia Road | Dead End Persia | 0.10 | 0 | 18 | ASP | 2 |
| Haley Drive | Brooks Pointe | Dead End, Rogersville | 0.10 | 0 | 24 | ASP | 1 |
| Hammond Ave. | Mt Carmel City Limits | Mt. Carmel City Limits, Mt. Carmel <i>Comment</i> | 0.50 | 0 | 20 | ASP | 1 |
| | | | <i>2007-\$31660.00 2009-repaved \$15,431.51</i> | | | | |
| Hammond Road | Off 347 | Dead End, Beech Creek <i>Comment</i> | 0.10 | 30 | 12 | PVD | 3 |
| | | | <i>Deed: June 25, 1964,</i> | | | | |
| Harbor Drive | 11 W State Route | Dead End, Mooresburg | 0.20 | 0 | 22 | ASP | 1 |
| Harlan Road | HWY 11 W | Dead End, Rogersville <i>Comment</i> | 0.40 | 50 | 20 | ASP | 1 |
| | | | <i>Deeded : Jan. 21,1999</i> | | | | |
| Harmony Court | Whispering Oaks Sub | Dead End, Rogersville | 0.10 | 0 | 21 | ASP | 1 |
| Harrell Court | Surgoinsville Road | Dead End Surgoinsville | 0.10 | 0 | 14 | PVD | 3 |
| Harris Hollow Road | 347 State Route Hwy | Dead End, Beech Creek | 0.50 | 0 | 14 | PVD | 3 |
| Harris Town Road | Clemons Road | Bulls Gap-St. Clair St. Clair | 1.80 | 0 | 20 | PVD | 1 |
| Haun Road | Church Road | Christian Bend, Church Hill <i>Comment</i> | 0.70 | 50 | 14 | PVD | 3 |
| | | | <i>Deed: December 05, 1969,</i> | | | | |
| Hawkins Road | Goans Drive | Dead End, Bulls Gap <i>Comment</i> | 0.70 | 50 | 20 | PVD | 1 |
| | | | <i>Deed February 09, 1999,</i> | | | | |

| Road | Beginning/Ending | Length (MI) | ROW | Surf Width | Surf Type | Roadbed | Class | | |
|---------------------|--------------------------|----------------|----------------|--------------------------|-----------|---------|-------|----|---|
| Hawthorne Road | 11 W State Route Road | Dead End, | Surgoinsville | 0.60 | 30 | 18 | PVD | 22 | 2 |
| | | | <i>Comment</i> | Deeded : March 24, 1956 | | | | | |
| Hayes Road | Pleasant Hill Road | Dead End, | Bulls Gap | 0.20 | 50 | 12 | PVD | 16 | 3 |
| | | | <i>Comment</i> | Deeded : Nov. 21, 1995 | | | | | |
| Hazy Lane | Byington Road | Dead End, | Surgoinsville | 0.20 | 0 | 14 | PVD | 18 | 3 |
| | | | <i>Comment</i> | County Maintained Rd. | | | | | |
| Heck Branch Road | Spruce Pine Road | New Life Road, | Moorestburg | 2.00 | 0 | 14 | PVD | 18 | 3 |
| | | | <i>Comment</i> | Deed February 17, 1981, | | | | | |
| Heck Hollow Road | Old Hwy 66 | Hwy 70, | Rogersville | 3.90 | 30 | 16 | ASP | 20 | 2 |
| | | | <i>Comment</i> | Deed: January 12, 1962, | | | | | |
| Heck Road | Moorestburg Springs Road | Dead End, | Moorestburg | 0.20 | 0 | 12 | PVD | 16 | 3 |
| Heck Town Road | Melinda Ferry Road | Thorps Chapel | St. Clair | 1.20 | 50 | 16 | ASP | 20 | 2 |
| | | | <i>Comment</i> | Deed: November 05, 1969 | | | | | |
| Heiskell Trent Road | Buzzard Roost Road | Dead End | | 0.11 | 30 | | PVD | 22 | 1 |
| | | | <i>Comment</i> | Deed 10-11-1969 | | | | | |
| Helton Road | East Pumpkin Valley Road | Dead End, | Eidson | 0.80 | 0 | 10 | PVD | 14 | 4 |
| Helton Hollow Road | Carpenter Circle Road | Dead End, | Rogersville | 0.20 | 0 | 14 | PVD | 18 | 3 |
| Helton Lane | Big Hill Road | Hwy 31, | Moorestburg | 0.40 | 0 | 20 | ASP | 24 | 1 |
| Henard Chapel Road | Marie Lane | Big Springs , | Rogersville | 0.25 | 0 | 18 | ASP | 22 | 2 |
| Henard Lane Road | Big Springs Road | Dead End, | Rogersville | 0.10 | 30 | 11 | PVD | 15 | 1 |
| | | | <i>Comment</i> | Deed: December 05, 1969, | | | | | |
| Henard Road | Big Springs Road | Henard Church, | Rogersville | 0.75 | 30 | 16 | ASP | 20 | 2 |
| Henard Town Road | Big Springs Road | Dead End, | Rogersville | 0.10 | 30 | 12 | PVD | 16 | 3 |
| | | | <i>Comment</i> | Deed Book 178 page 81 | | | | | |
| Henard, B. Road | Henard Road | Dead End, | Rogersville | 0.20 | 30 | 10 | PVD | 14 | 4 |
| | | | <i>Comment</i> | Deed: December 05, 1969 | | | | | |

| Road | Beginning/Ending | | | Length (MI) | ROW | Surf Width | Surf Type | Roadbed | Class |
|----------------------|-----------------------------|----------------|----------------|-------------|---------------------------------|------------|-----------|---------|-------|
| Henry Road | Hwy 70 South State Road | Dead End, | Persia | 0.10 | 0 | 10 | PVD | 14 | 4 |
| Henry, Kirk Road | Thorps Chapel Road | Dead End, | St. Clair | 0.20 | 0 | 12 | PVD | 16 | 3 |
| Herbert Lane | Whitaker Road | Dead End, | St. Clair | 0.30 | 50 | 14 | PVD | 18 | 3 |
| | | | <i>Comment</i> | Deed: | September 27, 1988, | | | | |
| Heritage Drive | Zion Hill Road | Colonial Dr., | Surgoinsville | 0.30 | 0 | 24 | ASP | 28 | 1 |
| Herron Cemetery Road | War Creek Road | Dead End, | Clinch | 1.50 | 50 | 10 | PVD | 14 | 4 |
| | | | <i>Comment</i> | Deed: | August 31, 1979 | | | | |
| Hickman Hill Road | Stanley Valley Road | Dead End, | Rogersville | 0.15 | 30 | 14 | PVD | 18 | 3 |
| | | | <i>Comment</i> | Deed: | August 24, 1970, | | | | |
| Hickman Hollow Road | Housewright Hollow Road | Dead End, | Surgoinsville | 1.50 | 30 | 14 | PVD | 18 | 3 |
| | | | <i>Comment</i> | Deeded : | June 13,1966 | | | | |
| Hickory Cove Road | Hwy 70 State Route Road | Caney Valley, | Rogersville | 8.00 | 50 | 18 | ASP | 22 | 2 |
| | | | <i>Comment</i> | Deeded : | 1966-Resurfaced 2005-\$253,970. | | | | |
| Hickory Hills Road | Carter Valley Road | Morning Star , | Church Hill | 1.70 | 0 | 18 | ASP | 22 | 2 |
| Hickory Nut Lane | Big Hill Road | Isenburg Rd., | Mooreburg | 0.90 | 0 | 14 | PVD | 18 | 3 |
| Hicks Place | HWY 66 NORTH | Dead End, | CLINCH | 0.80 | 30 | 12 | PVD | 16 | 3 |
| | | | <i>Comment</i> | Deeded : | Dec. 5,1969 | | | | |
| Hicks Road | Hwy 70 | Dead End, | Rogersville | 0.40 | 30 | 14 | PVD | 18 | 3 |
| | | | <i>Comment</i> | Deed: | December 05, 1969, | | | | |
| Hicks Road | Clouds Creek Road | Dead End, | Lakeview | 0.75 | 30 | 14 | PVD | 18 | 3 |
| Hidden Valley Drive | Hidden Valley Road | Old 11 W | Rogersville | 0.30 | 0 | 20 | ASP | 24 | 1 |
| Hidden Valley Road | Ebbing Flowing Springs Road | Old 11 W, | Rogersville | 1.00 | 0 | 22 | ASP | 26 | 1 |
| High Rock Road | Fishers Creek | Dead End, | Rogersville | 0.90 | 30 | 14 | PVD | 18 | 3 |
| | | | <i>Comment</i> | Deeded : | Sept. 04,1970 | | | | |
| Hileman Drive | Hwy 31 State Route Road | Dead End, | Mooreburg | 0.30 | 30 | 18 | PVD | 22 | 2 |
| | | | <i>Comment</i> | Deeded : | Nov. 19,1975 | | | | |

| Road | Beginning/Ending | Length (MI) | ROW | Surf Width | Surf Type | Roadbed | Class | | |
|----------------------|-------------------------|-----------------------------|---------------------------------|---------------------|---------------------|---------------|-------|----|---|
| Hill Top Loop | Hwy 70 State Route Road | Dead End, | Persia | 0.30 | 0 | 20 | ASP | 24 | 1 |
| Hipshire Hollow Road | Old Stage Road | Dead End, | Surgoinsville <i>Comment</i> | 1.20 | 50 | 14 | PVD | 18 | 3 |
| | | | | Deed: | January 12, 1999, | | | | |
| Hoard Lane | New Canton Road | City Limits, | Church Hill | 0.30 | 0 | 16 | ASP | 20 | 2 |
| Hoard Road | Kite Road | Dead End, | Persia <i>Comment</i> | 0.40 | 30 | 11 | PVD | 15 | 4 |
| | | | | Deed: | September 18, 1964, | | | | |
| Hog Lot Road | Poor Valley Road | Hwy 94, | Rogersville | 1.60 | 0 | 16 | PVD | 20 | 2 |
| Holcomb Place | Glenn Spoons Road | Dead End, | Lakeview | 0.10 | 0 | 12 | PVD | 16 | 3 |
| Holliston Mills Road | 11 W State Route Road | Hwy 11 W | Church Hill | 1.00 | 0 | 30 | PVD | 34 | 1 |
| Holly Road | 11 W State Route Road | Johnson Road, Mooresburg | | 0.55 | 50 | 14 | PVD | 18 | 3 |
| | | | <i>Comment</i> | Deeded : | | July 23, 1990 | | | |
| Holston Ave. | River Road | Dead End, | Church Hill | 0.20 | 0 | 12 | PVD | 16 | 3 |
| Holston Lane | Holston St. | Dead End, | Mt. Carmel | 0.20 | 0 | 14 | PVD | 18 | 3 |
| Holston Terrace | Mc Kinney Chapel Road | Dead End, | Rogersville <i>Comment</i> | 0.90 | 50 | 22 | ASP | 26 | 1 |
| | | | | Deed: | December 07, 1972, | | | | |
| Holston View Drive | Thorps Chapel Road | Hwy 66 South, | Rogersville <i>Comment</i> | 0.50 | 40 | 18 | ASP | 22 | 2 |
| | | | | Deeded : | | Jan. 11, 1973 | | | |
| Honeycutt Road | Longs Bend Pike Road | Dead End, | Surgoinsville <i>Comment</i> | 1.70 | 50 | 16 | PVD | 20 | 2 |
| | | | | Deed: | December 05, 1969, | | | | |
| Hope Road | Hwy 66 State Route Road | Dead End, | Rogersville <i>Comment</i> | 0.20 | 40 | 14 | PVD | 18 | 3 |
| | | | | Re-Paved \$11226.99 | | | | | |
| Horace Trent Road | Drinnon Road | Dead End, | Clinch | 0.10 | 0 | 12 | PVD | 16 | 3 |
| Horne Cemetery Road | Stanley Valley Road | Dead End, | Rogersville <i>Comment</i> | 0.10 | 50 | 14 | PVD | 18 | 3 |
| | | | | Deed: | January 23, 1996, | | | | |
| Horner Lane | Johnson Road | Dead End, | Mooresburg <i>Comment</i> | 0.30 | 50 | 14 | PVD | 18 | 3 |
| | | | | Deed | December 05, 1969, | | | | |

| Road | Beginning/Ending | Length (MI) | ROW | Surf Width | Surf Type | Roadbed | Class | | |
|-----------------------------|---------------------------|-----------------|----------------|--|-------------------------------|---------|-------|----|---|
| Horseshoe Bend Road | Price's Grove | Dead End, | St. Clair | 1.40 | 50 | 18 | PVD | 22 | 2 |
| | | | <i>Comment</i> | Deed: | June 22, 1976, | | | | |
| Horton Hollow Road | Hwy 66 North State Route | Dead End, | Rogersville | 0.20 | 30 | 12 | PVD | 16 | 3 |
| | | | <i>Comment</i> | Deed | October 08, 1953, | | | | |
| Horton Road | Leeper Road | Dead End, | Church Hill | 0.20 | 0 | 8 | PVD | 12 | 4 |
| Horton Road | Stanley Valley | Dead End | Surgoinsville | 0.80 | 50 | 16 | PVD | 20 | 2 |
| Hoskins Lane | New Canton Road | Dead End, | Church Hill | 0.20 | 0 | 12 | PVD | 16 | 3 |
| Hotel Road | Mooreburg Springs | Dead End, | Mooreburg | 0.20 | 0 | 12 | PVD | 16 | 3 |
| Housewright Hollow | Hickory Cove Road | Stanley Valley, | Surgoinsville | 2.30 | 50 | 20 | ASP | 24 | 1 |
| | | | <i>Comment</i> | Deed | March 26, 1986, 2005-76169.00 | | | | |
| Housewright Road | Old Union Road | Dead End, | Church Hill | 0.10 | 50 | 12 | PVD | 16 | 3 |
| | | | <i>Comment</i> | Deed | September 27, 1988, | | | | |
| Howard Elkins Road | Thorps Chapel | Taylor Lane, | St. Clair | 0.40 | 0 | 16 | PVD | 20 | 2 |
| Howe's Chapel Road | 11 W State Route | Dead End, | Rogersville | 0.20 | 50 | 16 | ASP | 20 | 2 |
| | | | <i>Comment</i> | Deed | April 25, 2000, | | | | |
| Hudgins Road | Berry Road | Dead End, | Bulls Gap | 0.60 | 30 | 14 | PVD | 18 | 3 |
| | | | <i>Comment</i> | Aug. 13, 1963 | | | | | |
| Hugh Price Road | Lee Valley Road | Dead End, | St. Clair | 0.30 | 30 | 12 | PVD | 16 | 3 |
| | | | <i>Comment</i> | Deeded : June 25, 1964 | | | | | |
| Hugh Trent Road | Sandy Valley Road | Dead End, | Rogersville | 0.10 | 0 | 14 | GRV | 18 | 3 |
| Hughes Memorial Bridge Road | New Highway 70 | Dead End | | 50.00 | 50 | 20 | ASP | 20 | 1 |
| | | | <i>Comment</i> | Donated to County By East Tennessee Natural Gas Company. | | | | | |
| Hurd Road | Little Pumpkin Valley Rd. | Dead End, | Clinch | 0.40 | 0 | 12 | PVD | 16 | 3 |
| Hurd Road | AFG Road | Smyrna Road, | Surgoinsville | 0.40 | 30 | 16 | ASP | 20 | 2 |
| | | | <i>Comment</i> | Deed | June 25, 1964, | | | | |

| Road | | Beginning/Ending | | Length (MI) | ROW | Surf Width | Surf Type | Roadbed | Class |
|------------|------------------------|------------------|----------------|-----------------|-----|------------|-----------|---------|-------|
| Hurd Road | Mt. Carmel City Limits | Carter Valley, | Mt. Carmel | 0.60 | 0 | 20 | ASP | 24 | 1 |
| | | | <i>Comment</i> | Deed : 12-05-69 | | | | | |
| Hyder Lane | Stoney Point Road | Dead End, | Surgoinsville | 0.10 | 0 | 12 | PVD | 16 | 3 |

| Road | Beginning/Ending | Length (MI) | ROW | Surf Width | Surf Type | Roadbed | Class |
|-----------------------|---|-------------|----------|------------|---------------|---------|-------|
| Independence Ave. | Mt Carmel City Limits Mt. Carmel City, Carmel | 0.90 | 0 | 24 | PVD | 28 | 1 |
| Industrial Drive | Phipps Bend Road Dead End, Surgoinville <i>Comment</i> | 0.40 | 50 | 24 | PVD | 28 | 1 |
| Industrial Park Drive | 11 W North S-R Dead End, Rogersville | 0.20 | 0 | 20 | PVD | 24 | 1 |
| Isenburg Lane | Hwy 11 W Grainger Co. Line, Mooresburg <i>Comment</i> | 1.80 | 50 | 16 | PVD | 20 | 2 |
| | | Deed | December | 05, 1969, | 2004-46898.00 | | |

| Road | Beginning/Ending | Length (MI) | ROW | Surf Width | Surf Type | Roadbed | Class |
|--------------------------|-------------------------------------|--|-----------------------------------|--------------------|-----------|---------|-------|
| J | | | | | | | |
| J.V. Circle | Slate Hill Road | Dead End, Mooresburg <i>Comment</i> | 0.65 | 50 | 18 | PVD | 22 2 |
| | | | Deed: | March 1, 1966 | | | |
| Jackie Lawson Dr | Casey Lane | Dead End | 0.15 | 50 | 20 | ASP | 24 1 |
| Jackson Road | 11 W State Route | Dead End, Rogersville <i>Comment</i> | 0.20 | 30 | 14 | ASP | 18 3 |
| | | | Deeded : March 01, 1966 | | | | |
| James Road | South Johnson Road | North Johnson, Rogersville <i>Comment</i> | 0.20 | 0 | 16 | ASP | 20 2 |
| | | | Resurfaced August 2009- \$9356.21 | | | | |
| James Shortt Road | Old Highway | Dead End, Bulls Gap | 0.30 | 0 | 12 | PVD | 16 3 |
| Jarnigan Road | Hwy 31 | Petty Lane , Mooresburg | 0.15 | 0 | 14 | PVD | 18 2 |
| Jarvis Road | Petersburg Road | Hillcrest St. Rogersville <i>Comment</i> | 0.30 | 0 | 16 | ASP | 20 2 |
| | | | Resurfaced '96- \$ 9,544.08, | | | | |
| Jimtown Road | 11 W North | Dead End, Lakeview <i>Comment</i> | 0.90 | 60 | 14 | PVD | 18 3 |
| | | | Deed: | July 10, 1975, | | | |
| Jimtown Road (Extension) | Jimtown (.90 tenths) on Jimtown Rd. | Cul-de-sac Lakeview <i>Comment</i> | 2.20 | 50 | 20 | ASP | 24 1 |
| | | | Deeded : June 26, 2006- Approved | | | | |
| Joe Helton Road | County Line Road | Dead End, Mooresburg | 0.10 | 0 | 12 | PVD | 14 3 |
| John Sevier Circle | Holston Terrace Circle | Dead End, Rogersville | 0.15 | 0 | 28 | ASP | 32 1 |
| Johnson Road | Clouds Creek Road | Dead End, Lakeview <i>Comment</i> | 0.15 | 35 | 12 | PVD | 16 3 |
| | | | Deed: | February 03, 1965, | | | |
| Johnson Road | Proffitt Ridge Road | Holly Road Mooresburg <i>Comment</i> | 0.30 | 30 | 16 | PVD | 20 2 |
| | | | Deeded : June 25, 1964 | | | | |
| Jones Cemetery Road | 347 State Route | Dead End, Rogersville | 0.50 | 30 | 14 | PVD | 18 3 |
| Jones Estates Drive | Carter Valley Road | Dead End, Church Hill <i>Comment</i> | 0.15 | 50 | 24 | ASP | 28 1 |
| | | | Deed: | August 13, 1963, | | | |
| Jones Lane | Hwy 31 State Route | Dead End, Mooresburg | 0.80 | 0 | 14 | PVD | 18 3 |

| Road | | Beginning/Ending | | Length (MI) | ROW | Surf Width | Surf Type | Roadbed | Class |
|-------------|---------------------|------------------|----------------|--------------------------------------|-----|------------|-----------|---------|-------|
| Jones Road | Tarpine Valley Road | Dead End, | Rogersville | 0.10 | 30 | 12 | PVD | 18 | 3 |
| | | | <i>Comment</i> | Deed: December 05, 1969, | | | | | |
| Jones Road | Clinch Valley Road | Dead End, | Clinch | 0.80 | 50 | 14 | PVD | 18 | 3 |
| | | | <i>Comment</i> | Deed: May 14, 1996, | | | | | |
| Jones Road | Carter Valley Road | Cooper Street, | Church Hill | 1.10 | 30 | 18 | ASP | 22 | 2 |
| | | | <i>Comment</i> | Deed: November 17, 1986 | | | | | |
| Jordon Road | Spruce Pine Road | New Life Road, | Rogersville | 0.45 | 0 | 18 | PVD | 22 | 2 |
| June Lane | Clinch Valley Road | Dead End | Clinch | 0.50 | 30 | 14 | PVD | 18 | 3 |
| | | | <i>Comment</i> | Deeded : July 19, 1968. Was Amyx Rd. | | | | | |

| Road | Beginning/Ending | Length (Mi) | ROW | Surf Width | Surf Type | Roadbed | Class |
|-----------------------------|-------------------------|-------------------------|--------------------------------------|------------------|-----------|---------|-------|
| K | | | | | | | |
| Kincholoe Road | River road | River Road, Church Hill | 0.20 | 50 | 12 | PVD | 16 3 |
| | | <i>Comment</i> | Deed: | January 30, 1970 | | | |
| King Circle Road | Skyview Drive | Dead End, Rogersville | 0.10 | 0 | 20 | ASP | 24 1 |
| Kingston Court | Landcastle Road | Dead End, Church Hill | 0.15 | 0 | 20 | ASP | 24 1 |
| | | <i>Comment</i> | Resurfaced October 2009- \$10,843.12 | | | | |
| Kinkead Church Road | Blevins Road | To Church, Rogersville | 0.20 | 0 | 10 | PVD | 14 4 |
| Kinkead Street | East Carter Valley Road | Frisco St, Church Hill | 0.20 | 0 | 25 | ASP | 29 1 |
| Kinley Lane | Guntown Road | Dead End, Rogersville | 0.10 | 50 | 12 | PVD | 16 3 |
| | | <i>Comment</i> | Deeded : Sept. 15, 1986 | | | | |
| Kirkpatrick Cemetery Circle | Slate Hill Road | Dead End, Mooresburg | 0.20 | 30 | 14 | PVD | 18 3 |
| | | <i>Comment</i> | Deed: December 5, 1969 | | | | |
| Kite Road | Stoney Point Road | Dead End, Surgoinsville | 1.20 | 50 | 14 | PVD | 18 3 |
| | | <i>Comment</i> | Deeded : 10-14-1976 | | | | |
| Kite Road | Old Hwy 66 | Old Hwy 70, Persia | 2.70 | 50 | 20 | ASP | 24 1 |
| | | <i>Comment</i> | Deed: May 21, 1961 | | | | |
| Kitty Lane | 11 W at K-Mart | Dead End, Rogersville | 0.20 | 0 | 14 | PVD | 18 3 |
| Klepper Church Road | Highway 70 | Hwy 70, Rogersville | 0.30 | 0 | 12 | PVD | 16 3 |
| Klepper Est | Austin Mill Road | Dead End, Rogersville | 0.30 | | 20 | ASP | 24 1 |
| Knight # 1 Road | Old Hwy 66 Road | Dead End, Persia | 0.40 | 40 | 19 | ASP | 22 2 |
| | | <i>Comment</i> | Deed December 05, 1969 | | | | |
| Knight # 2 Road | Old Hwy 66 | Dead End, Persia | 0.20 | 40 | 19 | ASP | 23 2 |
| | | <i>Comment</i> | Deed March 26, 1970 | | | | |
| Knight Lane | West Caney Creek Road | Dead End, Rogersville | 0.15 | 0 | 14 | PVD | 18 3 |
| | | <i>Comment</i> | January 1989 | | | | |

| Road | Beginning/Ending | Length (MI) | ROW | Surf Width | Surf Type | Roadbed | Class | |
|------------------|---|--|-----|------------|-----------|---------|-------|--|
| Knox Hollow Road | Bear Hollow Road Dead End, Rogersville | 0.90 | 30 | 14 | PVD | 18 | 3 | |
| | | <i>Comment</i> Deed: December 05, 1969 | | | | | | |
| Kyle Byrd Road | Highway 66 Dead Ends | 1.00 | 30 | 12 | PVD | 16 | 2 | |
| Kyle Valley Road | Hwy 70 North Hancock Line, Clinch | 2.30 | 30 | 16 | PVD | 20 | 2 | |

| Road | Beginning/Ending | Length (MI) | ROW | Surf Width | Surf Type | Roadbed | Class |
|----------------------|--|-------------|-----|------------|-----------|---------|-------|
| L | | | | | | | |
| La Drew Lane | Hwy 11 E Railroad, Bulls Gap | 0.90 | | 14 | PVD | 18 | 3 |
| Lake Access Road | Slate Hill Road Dead End, Mooresburg | 0.30 | 0 | 14 | PVD | 18 | 3 |
| Lake Cove Road | Slate Hill Road Dead End, Mooresburg | 0.70 | 0 | 16 | PVD | 20 | 2 |
| Lake Forest Road | Hwy 11 W North Dead End Lakeview | 0.70 | 0 | 23 | ASP | 27 | 1 |
| Lake Haven Circle | Holston Terrace Circle Dead End, Rogersville | 0.20 | 0 | 14 | PVD | 18 | 3 |
| Lake Road | Camelot Road Back to same, Rogersville | 0.20 | 0 | 12 | PVD | 16 | 3 |
| Lakemont Drive | 11 W State Route Road Glenn Spoons Lakeview <i>Comment</i> Deeded : May 1977 | 0.60 | 30 | 20 | ASP | 22 | 1 |
| Lakeshore Circle | Timberlake Drive To Timberlake, Rogersville <i>Comment</i> County Maintained Rd. | 0.35 | 0 | 19 | ASP | 23 | 2 |
| Lakeview Circle | Racetrack Road Arrington Road, Lakeview <i>Comment</i> Co. Maint. Rd. Resurfaced 06-1992 \$ 41,620. | 0.55 | 0 | 22 | ASP | 26 | 1 |
| Landcastle Road | Dotson Lane Dead End, Church Hill <i>Comment</i> Resurfaced October 2009- \$64,458.72 | 1.00 | 0 | 20 | ASP | 24 | 1 |
| Lands Downe Drive | Old Persia Landfill Dead End, Persia <i>Comment</i> Deed: July 17, 2000 | 0.40 | 50 | 20 | ASP | 24 | 1 |
| Lane Road | Cold Spring Road Dead End, Surgoinsville <i>Comment</i> Deed: December 5, 1969 | 0.40 | 30 | 14 | PVD | 18 | 3 |
| LauderbackRoad | Grigsby School Road Heck Hollow, Persia | 0.60 | 0 | 12 | PVD | 16 | 3 |
| Laurel Branch Road | Hwy 94 State Route Poor Valley Road, Rogersville <i>Comment</i> 25 MPH C.CT.5-21-07 | 1.60 | 0 | 16 | PVD | 20 | 2 |
| Laurel Run Park Road | River Road Dead End, Church Hill | 1.10 | 0 | 18 | ASP | 22 | 2 |
| Lautner Road | Hwy 11 W State Route Whiteorn Road, Bulls Gap | 2.20 | 0 | 16 | PVD | 20 | 2 |

| Road | Beginning/Ending | Length (MI) | ROW | Surf Width | Surf Type | Roadbed | Class | | |
|--------------------------|----------------------------|------------------|----------------|------------------------------------|-------------------------|---------|-------|----|---|
| Lawson Drive | Hickory Cove Road | Dead End, | Rogersville | 0.40 | 0 | 14 | PVD | 18 | 3 |
| Lawson Hollow Road | Kyle Valley Road | Dead End. | Edison | 0.15 | 30 | 12 | PVD | 16 | 3 |
| | | | <i>Comment</i> | Deed: | December 05, 1969 | | | | |
| Lawson Road | Bryd Creek Road | Dead End, | Clinch | 0.30 | 0 | 12 | PVD | 16 | 3 |
| Lawson Road | West Bear Hollow Road | Dead End, | Rogersville | 0.40 | 0 | 14 | PVD | 18 | 3 |
| | | | <i>Comment</i> | Deed: | May 14, 1996 | | | | |
| Lawson Road | Guthries Gap Road | Beech Grove, | Bulls Gap | 1.40 | 50 | 16 | PVD | 20 | 2 |
| | | | <i>Comment</i> | Deeded : | May 14, 1996 | | | | |
| Lee Valley Church Road | Bingham Road | At Church | St. Clair | 0.50 | 0 | 14 | PVD | 18 | 3 |
| Lee Valley Road | Melinda Ferry Road | Ninny Ridge, | St. Clair | 3.40 | 50 | 18 | ASP | 22 | 2 |
| | | | <i>Comment</i> | RESURFACED 08-25-1995-\$206,714.08 | Deeded : Sept. 23, 1971 | | | | |
| Leeper Road | New Canton Road | Dead End, | Church Hill | 0.10 | 0 | 12 | PVD | 16 | 3 |
| Leeper Road | Petersburg Road | Dead End, | Rogersville | 0.20 | 0 | 10 | PVD | 14 | 4 |
| Leland Lane | Hickory Hill | Dead End, | Church Hill | 0.20 | 0 | 15 | ASP | 19 | 3 |
| Lemon Road | Center Pumpkin Valley Road | Dead End, | Clinch | 0.60 | 30 | 12 | PVD | 16 | 3 |
| | | | <i>Comment</i> | Deeded : | Jan. 30, 1960 | | | | |
| Lester Cope Road | Byrd Creek Road | Dead End, | Clinch | 0.50 | 0 | 10 | PVD | 14 | 4 |
| Lewis Lane Road | Tranbarger Road | Kingsport City , | Mt. Carmel | 0.60 | 0 | 19 | ASP | 23 | 2 |
| Liberty Hill Church Road | 113 State Route | Dead End, | St. Clair | 0.20 | 30 | 12 | PVD | 16 | 3 |
| | | | <i>Comment</i> | Deed: | March 07, 1955 | | | | |
| Light Road | 347 State Route | Dead End | Beech Creek | 0.90 | 50 | 16 | PVD | 20 | 2 |
| | | | <i>Comment</i> | Deed: | September 19, 1995 | | | | |
| Line Road | Woodland Road | Dead End, | Church Hill | 0.10 | 0 | 8 | PVD | 12 | 4 |
| Lipe Lane | Hwy 70 North, Sunset Hills | Dead End, | Rogersville | 0.20 | 30 | 14 | ASP | 18 | 3 |
| | | | <i>Comment</i> | Resurfaced August 2009- | \$9356.21. | | | | |

| Road | Beginning/Ending | Length (Mi) | ROW | Surf Width | Surf Type | Roadbed | Class |
|-----------------------|--|-------------|-----|------------|-----------|---------|-------|
| Lisenby Lane | Stanley Valley Road Dead End, Church Hill | 0.40 | 0 | 14 | PVD | 18 | 3 |
| Little Carter Road | Hwy 70 South Bear Paw Lane Rogersville | 0.50 | 0 | 12 | PVD | 16 | 3 |
| Little Mountain Road | War Valley Road Dead End, Church Hill | 0.10 | 0 | 8 | PVD | 12 | 4 |
| Little Pumpkin Valley | Center Pumpkin Valley Road Hwy 70, Clinch | 3.60 | 0 | 16 | PVD | 20 | 2 |
| Little Spring Road | Big Springs Road Dead End, Rogersville | 0.10 | 0 | 12 | PVD | 16 | 3 |
| Little War Gap Road | Clinch Valley Road Hancock Co. Line Clinch <i>Comment</i> Deeded : 12-02-1994 | 0.90 | 50 | 14 | PVD | 18 | 3 |
| Livesay Circle | Morgan Drive Riley Drive, Rogersville | 0.40 | 0 | 16 | ASP | 20 | 2 |
| Lloyds Chapel Road | Lloyds Chapel Road Mt. Carmel City, Mt. Carmel <i>Comment</i> Deed: June 25, 1964 | 0.50 | 50 | 20 | ASP | 24 | 1 |
| Locke Road | New 70 State Route Ron Henry's Persia <i>Comment</i> Deeded : May 15, 1963 | 0.10 | 30 | 12 | PVD | 16 | 3 |
| Locke Road | Old Hwy 70 New Hwy 70, Persia <i>Comment</i> Deed, May 15, 1963 | 0.50 | 30 | 14 | PVD | 18 | 3 |
| Logan Lane | Clemons Road Dead End, Bulls Gap <i>Comment</i> Deeded : 08-12-1997 | 0.30 | 50 | 14 | PVD | 18 | 3 |
| Lone Oak Road | Carter Valley Road Surgoinsville City, Surgoinsville | 0.60 | 0 | 17 | ASP | 21 | 2 |
| Long Hollow Road | City Limits North Thurman, Surgoinsville | 0.90 | 30 | 14 | PVD | 18 | 3 |
| Long Hollow Road | Goshen Valley Road War Valley Rd. Church Hill | 4.50 | 50 | 14 | PVD | 18 | 3 |
| Long Road | Robertson Creek Road Hwy 113 St. Clair <i>Comment</i> Deed: August 13, 1963 | 0.90 | 30 | 18 | ASP | 22 | 2 |
| Long Town Road | Hwy 113 Walker Church Bulls Gap <i>Comment</i> Deed:9/29/1990 | 2.20 | 50 | 16 | PVD | 20 | 2 |
| Longs Bend Pike | 347 State Route Surgoinsville City, Surgoinsville <i>Comment</i> Deed: July 02, 1971 | 7.30 | 50 | 20 | ASP | 24 | 1 |

| Road | Beginning/Ending | Length (MI) | ROW | Surf Width | Surf Type | Roadbed | Class |
|-------------------|---|--|-----|------------|-----------|---------|-------|
| Longtown Road | Phillips Town Road Walker Church Rd. St. Clair | 1.20 | 50 | 16 | PVD | 20 | 2 |
| | <i>Comment</i> | Deeded :12-01-1987 | | | | | |
| Looney's Gap Road | Carter Valley Road Stanley Valley, Surgoinsville | 2.20 | 50 | 20 | ASP | 24 | 1 |
| | <i>Comment</i> | Deeded : May 03,2004 Re-Paved 2008-\$322056.86 | | | | | |
| Lovin Road | 11 W South Dead End, Mooresburg | 0.70 | 50 | 14 | PVD | 18 | 3 |
| | <i>Comment</i> | Deeded : Dec. 05,1969 | | | | | |
| Lura Road | Mooresburg Springs Road Dead End, Mooresburg | 0.20 | 0 | 12 | GRV | 16 | 3 |
| Luster Road | Tarpine Valley Road Hwy 347, Rogersville | 1.40 | 0 | 15 | PVD | 19 | 3 |
| Lynch Road | Old Union Road Dead End, Church Hill | 0.30 | 0 | 14 | PVD | 18 | 3 |
| Lyons Road | Woodland Lane Dead End, Church Hill | 0.15 | 50 | 14 | PVD | 18 | 3 |
| | <i>Comment</i> | Deed: September 19, 1995 | | | | | |
| Lyons Road | Big Springs Road Dead End, Rogersville | 0.15 | 30 | 12 | PVD | 16 | 3 |
| | <i>Comment</i> | Deed: December 05, 1969 | | | | | |
| Lyons Road | Dykes Road Dead End Church Hill | 0.45 | 30 | 17 | PVD | 20 | 2 |
| | <i>Comment</i> | Deeded:Aug. 18,1977 | | | | | |

| Road | Beginning/Ending | | | Length (MI) | ROW | Surf Width | Surf Type | Roadbed | Class |
|---------------------|----------------------------------|------------------------|----------------|---------------------------------------|-----|------------|-----------|---------|-------|
| M | | | | | | | | | |
| M. Fugate Road | Petersburg Road | Dead End | Rogersville | 0.10 | 0 | 12 | PVD | 16 | 3 |
| Madeline Lane | Bass Lane | Dead - End | Surgoinsville | 0.50 | 50 | 20 | ASP | 24 | 1 |
| | | | <i>Comment</i> | Approval by County Ct.: Nov.26th,2007 | | | | | |
| Magnolia Road | Old Stage Road | Dead End, | Surgoinsville | 0.70 | 0 | 14 | PVD | 18 | 3 |
| Mamie Morelock Road | 347 State Route | Dead End, | Beech Creek | 0.30 | 30 | 12 | PVD | 16 | 3 |
| Manis Road | Goshen Valley Road | Dead End, | Church Hill | 0.40 | 30 | 8 | PVD | 12 | 4 |
| | | | <i>Comment</i> | Deed: December 05, 1969 | | | | | |
| Manis Road | Hwy 66 North | Back to Hwy 66, | Rogersville | 2.60 | 30 | 14 | PVD | 18 | 3 |
| | | | <i>Comment</i> | Deed: December 5, 1969 | | | | | |
| Maple Crest Road | Watterson Gap Road | Dead End, | Surgoinsville | 0.30 | 0 | 12 | PVD | 16 | 3 |
| Marble Hall Road | 11 W State Route | 11 W, | Rogersville | 1.40 | 0 | 20 | PVD | 24 | 1 |
| Marbry Road | Hwy 70 State Route | Dead End, | Rogersville | 0.20 | 30 | 14 | GRV | 14 | 3 |
| | | | <i>Comment</i> | Deed: December 5, 1969 | | | | | |
| Marie Lane | Big Springs Road | Dead End, | Rogersville | 0.20 | 0 | 12 | PVD | 16 | 3 |
| Mark Road | Piney Lane Road | Dead End, | Surgoinsville | 0.10 | 0 | 12 | PVD | 16 | 3 |
| Marlowe Road | Davis Drive | Dead End, | Rogersville | 0.40 | 0 | 12 | PVD | 16 | 3 |
| Marshall Drive | Morrisette Chapel Road | Dead End, | St. Clair | 0.40 | 0 | 12 | PVD | 16 | 3 |
| Martin Lane | Old 11 W Hwy | Dead End, | | 0.10 | 0 | 20 | ASP | 24 | 1 |
| Martin Lane | Carters Valley rd w/ Turn around | Dead End (Turn Around) | | 0.15 | 40 | 18 | PVD | 20 | 3 |
| Mary Trent Road | Hwy 66 | Dead End, | Clinch | 0.15 | 0 | 12 | PVD | 16 | 3 |
| Mauk Lane | Stoney Point Road | Dead End, | Surgoinsville | 0.20 | 0 | 12 | PVD | 16 | 3 |
| Maxwell Road | Fork Branch Road | Dead End, | Persia | 0.45 | 0 | 12 | PVD | 16 | 3 |
| Mc Anally Lane | Old 11 W | Dead End, | Mooreburg | 0.10 | 0 | 10 | PVD | 14 | 4 |

| Road | Beginning/Ending | Length (Mi) | ROW | Surf Width | Surf Type | Roadbed | Class |
|--------------------------|--|--|------------------|------------|-----------|---------|-------|
| Mc Anally Road | New 11 W State Route Dead End, Mooresburg | 0.10 | 0 | 11 | PVD | 15 | 4 |
| Mc Brayer Road | 11 W Dead End, Rogersville | 0.10 | 0 | 12 | ASP | 16 | 3 |
| Mc Dainel Road | Adams Lane Midway Church, Mooresburg | 0.25 | 30 | 16 | PVD | 20 | 2 |
| | <i>Comment</i> | Deed: | December 5, 1969 | | | | |
| Mc Ginnis Lane | Mooresburg Springs Road Dead End, Mooresburg | 0.20 | 30 | 12 | PVD | 16 | 3 |
| | <i>Comment</i> | Deed: | December 5, 1969 | | | | |
| Mc Makin Road | New Salem Road Dead End, Rogersville | 0.40 | 0 | 12 | PVD | 16 | 3 |
| Mc Millian Road | Hwy 347 State Route Gravel Road, Beech Creek | 1.10 | 0 | 14 | PVD | 18 | 3 |
| Mc Neil Circle Road | Isenburg Lane Dead End, Mooresburg | 0.90 | 0 | 18 | PVD | 22 | 2 |
| Mc Peek Road | Frost Road Dead End, Surgoinville | 0.25 | 50 | 12 | PVD | 16 | 3 |
| | <i>Comment</i> | Deed: | May 27, 1993 | | | | |
| McArthur Lane | Carter Valley Road Hurd Road, Mt. Carmel | 0.25 | 0 | 25 | ASP | 29 | 1 |
| McCloud Church Road | Old Hwy 70 Old Hwy 70, Persia | 0.55 | 0 | 14 | PVD | 18 | 3 |
| McCloud Road | Old HWY 70 Old HWY 70 | | | 12 | PVD | 16 | 0 |
| McCullough Cemetery Road | Hwy 11 E Hamblen Co Line Bulls Gap | 0.30 | 0 | 20 | ASP | 24 | 1 |
| McKinney Chapel Road | Hwy 66 State Route Hwy 347 S-R, Rogersville | 5.70 | 50 | 21 | ASP | 25 | 1 |
| | <i>Comment</i> | RESURFACED MAY 2008. \$426545.73 | | | | | |
| McLain Road | Goshen Valley Road Rose Harris Store, Church Hill | 0.10 | 30 | 9 | PVD | 13 | 4 |
| | <i>Comment</i> | Deed: | January 25, 1961 | | | | |
| McLain Road | Hwy 347 State Route Dead End, Beech Creek | 0.15 | 30 | 12 | PVD | 16 | 3 |
| | <i>Comment</i> | Deed: | August 27, 1964 | | | | |
| Meadow Brook Lane | Old Hwy 11W Dead End, Rogersville | 0.30 | 0 | 21 | ASP | 25 | 1 |
| | <i>Comment</i> | Located between Clarkdale & Deerfoot Circle. | | | | | |
| Meadow View Road | Pleasant Hill Road Goans Drive Bulls Gap | 0.50 | 0 | 14 | ASP | 18 | 3 |
| | <i>Comment</i> | 2006-Asphalt-\$47014.00 | | | | | |

| Road | Beginning/Ending | Length (MI) | ROW | Surf Width | Surf Type | Roadbed | Class | |
|-------------------------|---|---|--------------------|------------|-----------|---------|-------|--|
| Meadow View Road | Hickory Cove Road Stanley Valley Rogersville | 1.10 | 50 | 17 | PVD | 21 | 2 | |
| Memorial Boulevard | Boy Scout Camp Lee Valley, St. Clair | 0.30 | | 14 | PVD | 18 | 3 | |
| Mid Way Church Road | Hwy 31 State Route Big Hill Road, Mooresburg <i>Comment</i> | 2.60 | 50 | 18 | PVD | 22 | 2 | |
| | | Deed: | September 18, 1975 | | | | | |
| Mill Road | Old 11 W Dead End, Mooresburg | 0.20 | 0 | 12 | PVD | 16 | 3 | |
| Mill Run Road | Bulls Gap-St Clair Road Hamblen County, Bulls Gap | 0.55 | 0 | 18 | PVD | 22 | 2 | |
| Miller Wood Road | North Central Lloyds Chapel, Church Hill | 1.35 | 0 | 20 | ASP | 24 | 1 | |
| Millers Bluff Road | Long Bend Road Christian Bend, Surgoinsville <i>Comment</i> | 3.60 | 0 | 20 | ASP | 24 | 1 | |
| | | 2004-134990.00 | | | | | | |
| Millers Road | Hwy 347 State Route Dead End, Beech Creek <i>Comment</i> | 0.30 | 50 | 12 | PVD | 16 | 3 | |
| | | Deeded : May 08, 1962 | | | | | | |
| Miner Road | Center Pumpkin Valley Dead End, Clinch | 0.15 | 30 | 12 | GRV | 16 | 3 | |
| Misty View Circle | Eagle Crest Drive Dead End, Lakeview <i>Comment</i> | 0.20 | 50 | 20 | PVD | 24 | 1 | |
| | | Approved by County Commission Aug. 23, 2004 | | | | | | |
| Mitchell Loop Road | Choptack Road Choptack Rd. Lakeview <i>Comment</i> | 0.10 | 40 | 14 | PVD | 18 | 3 | |
| | | Deed: October 18, 1977 | | | | | | |
| Mitchell Road | New Life Road Spruce Pine Rd, Rogersville <i>Comment</i> | 0.60 | 40 | 14 | PVD | 18 | 3 | |
| | | Deeded :02-21-1977 | | | | | | |
| Moore Road | 11 W State Route Clover Circle, Mooresburg <i>Comment</i> | 1.20 | 35 | 14 | PVD | 18 | 3 | |
| | | Deed: August 15, 1963 | | | | | | |
| Mooresburg Springs Road | Hwy 31 State Route Big Hill Road, Mooresburg <i>Comment</i> | 1.90 | 30 | 18 | PVD | 22 | 2 | |
| | | Deed: August 13, 1963 | | | | | | |
| Moreland Circle | Clover Circle Dead End, Mooresburg | 0.10 | 0 | 12 | PVD | 16 | 3 | |
| Moreland Drive | 11 W Hwy State Route Dead End, Mooresburg | 0.30 | 30 | 16 | PVD | 20 | 2 | |
| Morelock Road | Harristown Road Dead End, St. Clair <i>Comment</i> | 0.50 | 30 | 12 | GRV | 16 | 3 | |
| | | Deed: December 05, 1969 | | | | | | |

| Road | Beginning/Ending | Length (MI) | ROW | Surf Width | Surf Type | Roadbed | Class |
|---------------------------|---|---------------------------------------|-----------------|------------|-----------|---------|-------|
| Morgan Drive | Hwy 11 W North Riley Drive, Rogersville | 0.20 | 30 | 20 | ASP | 24 | 1 |
| | <i>Comment</i> | Deed: | August 18, 1970 | | | | |
| Morning Side Circle | Morning Side Drive Back to Same, Persia | 0.20 | 0 | 18 | ASP | 22 | 2 |
| Morning Side Drive | Old Persia Road Hwy 70 S-R, Persia | 0.50 | 0 | 18 | PVD | 22 | 2 |
| | <i>Comment</i> | Resurfaced - Aug. 1991 | | | | | |
| Morning Star Lane | Oakalona Road Morning Star Rd, Church Hill | 0.40 | 30 | 18 | ASP | 22 | 2 |
| Morning Star Road | Carter Valley Road Carter Valley, Church Hill | 4.00 | 30 | 16 | ASP | 20 | 2 |
| | <i>Comment</i> | Deeded : Jan. 06,1964 | | | | | |
| Morresetts Chapel Road | Mt. Zion Road Lee Valley Rd. St Clair | 1.70 | 30 | 16 | PVD | 20 | 2 |
| | <i>Comment</i> | Deed: January 12, 1962 | | | | | |
| Morrison Cemetery Road | 347 State Route Cemetery, Beech Creek | 0.25 | 0 | 14 | PVD | 18 | 3 |
| Morrison Road | County Line Road Dead End, Mooresburg | 0.20 | 30 | 14 | PVD | 18 | 3 |
| Morrison Road | Hwy 347 State Route Dead End, Beech Creek | 0.70 | 30 | 14 | PVD | 18 | 3 |
| | <i>Comment</i> | Deed: December 5, 1969 | | | | | |
| Mount Pleasant Road | Carter Valley Road Stanley Valley, Church Hill | 1.40 | 50 | 18 | ASP | 22 | 2 |
| | <i>Comment</i> | Deeded : Sept. 27,1988 2005-29163.00 | | | | | |
| Mount Zion Church Road | Melinda Ferry Road Mt. Zion St. Clair | 0.55 | 35 | 16 | PVD | 20 | 2 |
| Mount Zion Road | 113 State Route Melinda Ferry Road, St Clair | 2.45 | 0 | 18 | PVD | 20 | 2 |
| Mountain Cove Road | Slate Hill Road Dead End, Mooresburg | 0.40 | 50 | 16 | PVD | 20 | 2 |
| | <i>Comment</i> | Deed: October 10, 1988 | | | | | |
| Mountain Valley Road | Clinch Valley Road Dead End, Clinch | 1.90 | 30 | 12 | PVD | 16 | 3 |
| Mountain View Road | Goshen Valley Road Sullivan Co. Line Church Hill | 4.70 | 40 | 19 | ASP | 23 | 2 |
| | <i>Comment</i> | Deed: December 5, 1969 2004-182146.00 | | | | | |
| Mountain View School Road | Mountain View Road Grassy Creek, Church Hill | 1.75 | 0 | 14 | PVD | 18 | 3 |
| | <i>Comment</i> | Deed: December 5, 1969 | | | | | |

| Road | | Beginning/Ending | | Length (MI) | ROW | Surf Width | Surf Type | Roadbed | Class |
|-----------------------|---------------------|------------------|----------------|-------------|------------------|------------|-----------|---------|-------|
| Mowell Cemetery Road | Goshen Valley | Dead End, | Church Hill | 0.10 | 30 | 9 | PVD | 13 | 4 |
| | | | <i>Comment</i> | Deed | May 15, 1963 | | | | |
| Mowl Road | War Valley Road | Longs Bend | Surgoinsville | 0.70 | 30 | 14 | PVD | 14 | 3 |
| | | | <i>Comment</i> | Deed: | October 09, 1984 | | | | |
| Mt Mitchell Road | Cold Comfort Road | Dead End, | Mt. Carmel | 0.20 | 0 | 16 | ASP | 20 | 2 |
| Mt. Zion Road | Stanley Valley Road | Carters Valley, | Church Hill | 2.90 | 50 | 18 | ASP | 22 | 2 |
| Mullberry Branch Road | Launter Road | Dead End, | Bulls Gap | 0.10 | 0 | 12 | PVD | 16 | 3 |
| Murphy Acres (Jeri) | Big Hill Road | Dead End | Mooreburg | 0.30 | 0 | 20 | ASP | 24 | 1 |
| Murphy Drive | Ely Road | Dead End, | St. Clair | 0.50 | 0 | 20 | ASP | 24 | 1 |
| Murphy Road | Mooreburg Springs | Dead End | Mooreburg | 0.20 | 50 | 14 | GRV | 18 | 3 |
| | | | <i>Comment</i> | Deed: | January 16, 1990 | | | | |
| Murrell Carter Road | Caney Valley Loop | Dead End, | Surgoinsville | 0.40 | 0 | 12 | PVD | 16 | 3 |
| Myers Subdivision | Old Hwy 11 W | Dead End, | Lakeview | 0.30 | 0 | 16 | ASP | 20 | 2 |

| Road | Beginning/Ending | Length (MI) | ROW | Surf Width | Surf Type | Roadbed | Class |
|----------------------------|----------------------|--|--|-------------------|-----------|---------|-------|
| N | | | | | | | |
| New Canton Road | Hwy 11 W State Route | Old Union Road, Church Hill <i>Comment</i> | 0.80 | 50 | 18 | ASP | 22 2 |
| | | | Deed: | December 5, 1969 | | | |
| New Life Road | Hwy 66 State Route | Heck Branch Rd. Rogersville <i>Comment</i> | 1.90 | 50 | 16 | ASP | 20 2 |
| | | | Deed: | July 18, 1986 | | | |
| New Salem Road | Caney Creek Road | Sandy Valley Rd. Rogersville <i>Comment</i> | 2.00 | 50 | 16 | PVD | 20 2 |
| | | | Deed: | December 05, 1969 | | | |
| Newt Long Road | Lawson Road | H.E. Goan Road, Bulls Gap | 0.10 | 0 | 12 | PVD | 18 3 |
| Nikki Circle | McArthur Lane | Dead End, Mt. Carmel | 0.20 | 0 | 24 | ASP | 28 1 |
| Ninny Ridge Road | Lee Valley Road | Grassy Valley Rd. St Clair <i>Comment</i> | 1.20 | 50 | 18 | ASP | 20 2 |
| | | | Deed: | July 08, 1986 | | | |
| North Charles Street | Off 11 W Bypass | Dead End, Rogersville | 0.10 | 0 | 22 | PVD | 26 1 |
| North Fork Branch Road | Hwy 66 State Route | Old Hwy 66, Persia | 1.10 | 0 | 14 | PVD | 18 3 |
| North Johnson Road | Hwy 70 State Route | Dead End, Rogersville <i>Comment</i> | 0.30 | 0 | 16 | ASP | 20 2 |
| | | | 8-07-2009 Resurfaced Approximately \$9356.21 | | | | |
| North Old Union Road | Old Union Road | Carter Valley, Church Hill | 1.20 | 0 | 14 | PVD | 18 3 |
| North Ridge Drive | Off Hawkins Road | Dead End, Bulls Gap <i>Comment</i> | 0.20 | 50 | 20 | ASP | 24 1 |
| | | | Deed: | June 29, 1999 | | | |
| North Shepherd Dr. | Pleasant Hill Road | Hwy 66, Bulls Gap | 1.10 | 0 | 17 | ASP | 21 2 |
| North Sulphur Springs Road | Sulphur Spring Road | Hwy 94, Rogersville | 0.30 | 0 | 14 | PVD | 18 3 |
| North Thurman Road | 11 W | Dead End, Surgoinsville | 0.50 | 0 | 14 | PVD | 18 3 |
| North Zion Hill Road | Surgoinsville City | Carter Valley, Surgoinsville | 0.60 | 0 | 14 | PVD | 18 3 |

| Road | Beginning/Ending | Length (MI) | ROW | Surf Width | Surf Type | Roadbed | Class |
|---------------------------|------------------------------|--|--|------------|-----------|---------|-------|
| O | | | | | | | |
| Oak Grove Road | Petersburg Road | Guntown Road, Rogersville | 1.10 | 0 | 18 | ASP | 22 2 |
| Oak Trail Road | Holston View Drive | Back to Same, Rogersville | 0.20 | 0 | 18 | ASP | 22 2 |
| Okalona Road | Stanley Valley Road | Carter Valley, Church Hill <i>Comment</i> | 3.90 | 30 | 20 | ASP | 24 1 |
| Old 11 W | 4 - Lane | Back to Same, Mooresburg <i>Comment</i> | 2.20 | 0 | 23 | PVD | 27 1 |
| Old 11 W Road | East Main Street City Limits | 4-Lane Rogersville <i>Comment</i> | 1.10 | 50 | 22 | ASP | 26 1 |
| Old 11 W Road | 11 W Past Martin Lane | 11 W Mooresburg <i>Comment</i> | 1.60 | 50 | 22 | ASP | 26 1 |
| Old Brown Mt. School Rd | Brown Mt. Road | Greene Co. Lne, Beech Creek | 0.70 | 0 | 14 | PVD | 18 3 |
| Old Carters Valley Road | Carters Valley Road | Dead End, Surgionsville | 0.20 | 0 | 18 | PVD | 22 2 |
| Old Country Road | New Canton Road | Dead End, Church Hill | 0.25 | 0 | 14 | PVD | 18 3 |
| OLD CUPP HOLLOW RD BRIDGE | OLD HIGHWAY 70 | DEAD END <i>Comment</i> | | 50' | 36 | PVD | |
| | | | NAMED HUGHES MEMORIAL BRIDGE DONATED BY EAST TN NATURAL GAS LLC | | | | |
| Old Hwy | 11 W to 11 W | Log House, Rogersville | 0.50 | 0 | 20 | ASP | 24 1 |
| Old Hwy 113 | Hagan Reynolds Road | Hwy 113, Persia <i>Comment</i> | 0.08 | 50 | 22 | ASP | 24 1 |
| Old Hwy 113 | New 113 | Hwy 66 South, Persia <i>Comment</i> | 0.40 | 50 | 20 | ASP | 24 1 |
| Old Hwy 66 | 66 South | Back to Same, Persia <i>Comment</i> | 0.40 | 50 | 20 | ASP | 24 1 |
| Old Hwy 66 | Intersection Hwy 70 | Old Persia to 66, Persia <i>Comment</i> | 4.10 | 50 | 20 | ASP | 24 1 |
| | | | Deed: October 03, 1979 | | | | |

| Road | | Beginning/Ending | | Length (MI) | ROW | Surf Width | Surf Type | Roadbed | Class |
|----------------------|-------------------------|---------------------------------|----------------|--|-----------------------------|------------|-----------|---------|-------|
| Old Hwy 70 | Hwy 66 South | New 70 | Persia | 4.80 | 30 | 22 | ASP | 26 | 1 |
| | | | <i>Comment</i> | Deed: | June 6, 1977, 2003-76092.00 | | | | |
| Old Hwy Road | Hwy 66 South | Back to Same, | Bulls Gap | 0.60 | | 12 | ASP | 16 | 3 |
| Old Lee Valley Road | Hwy 70 SR | Hancock Line, | Clinch | 5.60 | 0 | 14 | PVD | 18 | 3 |
| Old Mill Road | Hwy 70 North | Caney Creek Rd., Rogersville | | 2.20 | 50 | 14 | PVD | 18 | 3 |
| | | | <i>Comment</i> | Re-Paved \$73,834.14 | | | | | |
| Old Persia Road | Hwy 70 SR | Old Hwy 70, | Persia | 1.00 | 50 | 22 | ASP | 26 | 1 |
| | | | <i>Comment</i> | April 1988 Was Hwy 70 originally 2004-34968.00 | | | | | |
| Old Piney Lane | Cold Springs Road | Dead End | Surgoinsville | 0.20 | 0 | 10 | PVD | 14 | 4 |
| Old Stage Road | South Main | 11 E. | Bulls Gap | 0.70 | 0 | 12 | ASP | 16 | 3 |
| Old Stage Road | Burem Road | Old 11 W | Surgoinsville | 3.80 | 0 | 18 | ASP | 22 | 2 |
| Old Union Road | Church Hill City Limits | Elm Spring Rd. | Church Hill | 2.30 | 50 | 18 | ASP | 22 | 2 |
| | | | <i>Comment</i> | Deed: December 5, 1969, | | | | | |
| Oppossum Hollow Road | Hwy 347 State Route | Honeycutt Road, | Rogersville | 1.70 | 50 | 14 | PVD | 18 | 3 |
| | | | <i>Comment</i> | Deed: August 24, 1970, | | | | | |
| Orrick Road | Adams Lane | Dead End, | Mooreburg | 0.10 | 30 | 12 | PVD | 16 | 3 |
| | | | <i>Comment</i> | Deed: July 5, 1969, | | | | | |
| Over Hill Dr. | Melinda Ferry Road | Dead End, | Rogersville | 0.20 | 50 | 16 | PVD | 20 | 2 |
| | | | <i>Comment</i> | Deed: May 5, 1997, | | | | | |
| Owens Lane | New 11 W State Route | Dead End, | Mooreburg | 0.40 | 0 | 18 | PVD | 22 | 3 |
| Owens Road | Tunnell Hills | Dead End, | Rogersville | 0.50 | 0 | 14 | PVD | 18 | 2 |

| Road | | Beginning/Ending | | Length (MI) | ROW | Surf Width | Surf Type | Roadbed | Class |
|----------------------|-----------------------|------------------|----------------|------------------|----------------------|------------|-----------|---------|-------|
| P | | | | | | | | | |
| Palmer Road | Bacon Road | Dead End | Rogersville | 0.10 | 0 | 12 | PVD | 16 | 3 |
| Par 3 Circle | Birdie Lane | Dead End, | Rogersville | 0.20 | 0 | 18 | ASP | 22 | 2 |
| Par 5 Circle | Birdie Drive Road | Dead End, | Rogersville | 0.10 | 0 | 15 | ASP | 19 | 3 |
| Park Lane | Clover Circle | Dead End, | Mooreburg | 0.10 | 0 | 12 | PVD | 16 | 3 |
| Parker Road | Center Pumpkin Valley | Dead End, | Clinch | 0.30 | 0 | 12 | PVD | 16 | 3 |
| Pat Gillian Road | Henard Road | Dead End, | Rogersville | 0.10 | | 12 | PVD | 16 | |
| Patterson Road | River Road | Dead End, | Church Hill | 0.15 | 0 | 12 | PVD | 16 | 3 |
| Pattonsville Road | Tipton Lane | Dead End, | Church Hill | 0.20 | 30 | 10 | ASP | 14 | 4 |
| | | | <i>Comment</i> | Deed: | 12-05-1969, | | | | |
| Payne Ridge Road | Carter Valley Road | Okalona Rd., | Church Hill | 2.10 | 0 | 21 | ASP | 25 | 1 |
| | | | <i>Comment</i> | August 31, 2009- | RePaved \$146,421.57 | | | | |
| Pearson Road | Clinch Valley Road | Dead End, | Clinch | 0.55 | 0 | 12 | PVD | 16 | 3 |
| | | | <i>Comment</i> | Deed: | 10-10-1997, | | | | |
| Peavler Road | Big Springs Road | Dead End, | Rogersville | 0.20 | 0 | 12 | PVD | 16 | 3 |
| Pebble Lane | Flora Ferry Road | Dead End, | Rogersville | 0.30 | 50 | 12 | PVD | 16 | 3 |
| | | | <i>Comment</i> | Deed: | April 28, 1997, | | | | |
| Perry Smith Lane | Hwy 70 North | Dead End, | Rogersville | 0.50 | 0 | 16 | PVD | 20 | 2 |
| Persia Cemetery Lane | Persia Cemetery | Back to Same, | Persia | 0.30 | | 12 | PVD | 16 | |
| Persia Cemetery Road | Fork Branch Road | Dead End, | Persia | 0.40 | 0 | 12 | PVD | 16 | 3 |
| Persia Estate | Old Persia Road | Dead End, | Persia | 0.20 | 0 | 20 | ASP | 24 | 1 |
| Persia Lane | Persia Est. | Dead End, | Persia | 0.10 | | 20 | PVD | 24 | |
| Petersburg Road | Burem Road | McKinney Chapel, | Rogersville | 1.90 | 0 | 17 | ASP | 21 | 2 |
| Petty Lane | Off Hwy 31 | Dead End, | Mooreburg | 0.06 | 0 | 14 | PVD | 18 | 3 |

| Road | Beginning/Ending | Length (MI) | ROW | Surf Width | Surf Type | Roadbed | Class | |
|------------------------|--------------------------|--|---|------------|-----------|---------|-------|---|
| Phillips Town Road | Bulls Gap-St. Clair Road | Back to Same, St. Clair <i>Comment</i> | 2.30 | 35 | 18 | PVD | 22 | 2 |
| | | | Deed: March 22, 1966, | | | | | |
| Phipps Bend Road | 11 W State Route | Dead End, Surgoinsville <i>Comment</i> | 3.80 | 0 | 24 | ASP | 28 | 1 |
| | | | 2004-262832.00 | | | | | |
| Phipps Road | Old 11 W | Dead End, Surgoinsville | 0.20 | 0 | 11 | PVD | 15 | 4 |
| Phipps Road | Guntown Road | Dead End, Rogersville | 0.20 | 0 | 12 | PVD | 16 | 3 |
| Pin Hook Road | Guntown Road | Petersburg Road, Rogersville <i>Comment</i> | 1.20 | 40 | 16 | PVD | 20 | 2 |
| | | | Deed: 12-5-1969, | | | | | |
| Pine Crest Road | Carters Valley Road | Dead End, Church Hill | 0.20 | 0 | 22 | ASP | 24 | 1 |
| Pine Mountain Road | Elbow City | Poor Valley Road, Rogersville | 1.70 | 0 | 16 | PVD | 20 | 2 |
| Piney Lane | Lane Road | Dead End, Surgoinsville <i>Comment</i> | 0.70 | 0 | 16 | PVD | 20 | 2 |
| | | | Deed: 10-08-1996, | | | | | |
| Plantation Drive | Williams Road | Dead End, Surgoinsville <i>Comment</i> | 0.50 | 50 | 20 | ASP | 24 | 1 |
| | | | Deeded : April 24, 2006 | | | | | |
| Pleasant Hill Road | Bulls Gap-St. Clair Road | Hwy 66, Bulls Gap | 2.80 | 0 | 18 | ASP | 22 | 2 |
| Pleasant View Road | Pleasant Hill Road | Dead End, Bulls Gap | 0.30 | 0 | 16 | PVD | 20 | 2 |
| Plum Grove Road | Caney Valley Loop | Virginia Line, Rogersville <i>Comment</i> | 0.40 | 50 | 16 | PVD | 20 | 2 |
| | | | Deed: 9-01-1967, | | | | | |
| Pond Road | Off 347 | Dead End, Rogersville | 0.40 | 0 | 12 | PVD | 14 | 3 |
| Poor Valley Creek Road | Poor Valley Road | Hog Lot Road, Rogersville <i>Comment</i> | 1.00 | 50 | 14 | PVD | 18 | 3 |
| | | | Deeded: May 07, 1977 | | | | | |
| Poor Valley Road | Hwy 70 | Hwy 66, Rogersville <i>Comment</i> | 7.40 | 50 | 20 | ASP | 24 | 1 |
| | | | Deed: 8-24-1970 2005-156432.00. 6-04-2008-Speed Limit set at 45 MPH | | | | | |
| Poplar Drive | Morning Side Drive | Dead End, Persia | 0.15 | 0 | 18 | ASP | 22 | 2 |
| Presley Cemetery Road | Left off Fishers Creek | Dead End, Surgoinsville | 0.30 | 0 | 12 | PVD | 16 | 3 |

| Road | Beginning/Ending | Length (MI) | ROW | Surf Width | Surf Type | Roadbed | Class |
|---------------------|--|-------------|-----|------------|-----------|---------|-------|
| Presley Drive | State Hwy # 94 Camelot Home Pressmans | 0.50 | 50 | 12 | GRV | 16 | |
| Presley Lane | Off Willis Road Dead End, Surgoinsville | 0.15 | 0 | 12 | PVD | 16 | 3 |
| Preston Lane | Hickory Cove Road Dead End, Rogersville <i>Comment</i> | 0.10 | 50 | 14 | PVD | 18 | 3 |
| Price Hollow Road | Cloud Creek Road Dead End, Lakeview | 0.25 | 30 | 12 | PVD | 16 | 3 |
| Price Lane | Laurel Branch Road Dead End, Rogersville <i>Comment</i> | 0.20 | 30 | 12 | PVD | 16 | 3 |
| Price Road | Hwy 66 North Poor Valley Road, Rogersville <i>Comment</i> | 1.00 | 0 | 18 | PVD | 22 | 2 |
| Price Road | George Allen Road Hickory Cove, Rogersville <i>Comment</i> | 1.10 | 0 | 16 | PVD | 20 | 2 |
| Prices Grove Road | 113 State Route Melinda Ferry Rd. <i>Comment</i> | 3.30 | 50 | 18 | ASP | 22 | 2 |
| Prices Height Road | 11 W State Route Dead End, Rogersville <i>Comment</i> | 0.30 | 0 | 16 | ASP | 20 | 2 |
| Prices Road | Clinch Valley Road Dead End, Clinch | 0.20 | 0 | 12 | PVD | 16 | 3 |
| Proffitt Ridge Road | J.V. Circle Back to Same, Mooresburg <i>Comment</i> | 1.70 | 50 | 18 | ASP | 22 | 2 |
| Purkey Lane | County Line Road Dead End, Mooresburg | 0.20 | 0 | 12 | PVD | 16 | 3 |
| Pyne Drive | Old 11 W Choptack Road, Lakeview | 0.30 | 0 | 13 | PVD | 17 | 3 |
| Pyne Hills Road | Old 11 W Grigsby Road Lakeview | 0.40 | 0 | 16 | PVD | 20 | 2 |
| Pyne Lane | Old 11 W Dead End, Lakeview | 0.30 | 0 | 14 | PVD | 18 | 3 |

| Road | | Beginning/Ending | | Length (MI) | ROW | Surf Width | Surf Type | Roadbed | Class |
|---------------------------|----------------|------------------|----------|----------------|-----|---------------|--------------|---------|-------|
| Q Quarry Road | Lakemont Drive | Dead End at Lake | Lakeview | 0.20 | 0 | 10 | PVD | 14 | 3 |
| Quarryville Cemetery Road | Hwy 11 W | Dead End, | Lakeview | 0.10 | 0 | 18 | PVD | 22 | 2 |

| Road | Beginning/Ending | | | Length (MI) | ROW | Surf Width | Surf Type | Roadbed | Class |
|---------------------|------------------------|-------------------------|---------------------------------|--|-----|------------|-----------|---------|-------|
| R | | | | | | | | | |
| Race Track Road | Marble Hall Road | Dead End, | Rogersville | 1.20 | 0 | 16 | PVD | 20 | 2 |
| Ragle Street | Lewis Lane | Dead End | Mt. Carmel <i>Comment</i> | 0.20 | 30 | 12 | PVD | 16 | 3 |
| | | | | <i>Deed: 6-30-1989</i> | | | | | |
| Rain Tree Road | Old 11 W | Back to Same | Mooreburg | 0.10 | 0 | 14 | PVD | 18 | 3 |
| Ramey Town Road | Big Elm Road | Dead End, | Mt. Carmel | 0.60 | 0 | 14 | PVD | 18 | 3 |
| Randle Street | James Road | Dead End, | Rogersville <i>Comment</i> | 0.10 | 0 | 14 | ASP | 18 | 3 |
| | | | | <i>Resurfaced August 2009-\$9356.21</i> | | | | | |
| Red Bud Lane | Petersburg Road | Dead End, | Rogersville | 0.10 | 0 | 20 | ASP | 24 | 1 |
| Red Hill Road | Longs Bend Road | Skelton Road, | Surgoinsville <i>Comment</i> | 1.10 | 50 | 16 | PVD | 20 | 2 |
| | | | | <i>Deed: 12-05-1969,</i> | | | | | |
| Reed Hollow Road | Clouds Creek Road | Dead End, | Lakeview <i>Comment</i> | 0.20 | 50 | 14 | PVD | 18 | 3 |
| | | | | <i>Deed: 8-29-1995,</i> | | | | | |
| Reed Road | Okalona Road | Dead End, | Church Hill <i>Comment</i> | 0.30 | 0 | 11 | PVD | 15 | 4 |
| | | | | <i>April 1988</i> | | | | | |
| Reese Light Road | Off 347 | Dead End, | Beech Creek | 0.40 | 0 | 12 | PVD | 16 | 3 |
| Reeves Road | Bear Hollow Road | Dead End, | Rogersville | 0.40 | 0 | 12 | PVD | 16 | 3 |
| Regel Circle | Alexander Crossing Dr. | Dead End Church Hill | | 0.10 | 50 | 20 | PVD | 24 | 1 |
| Repass Road | County Line Road | Dead End, | Mooreburg | 0.25 | 0 | 12 | PVD | 16 | 3 |
| Resseor Hollow Road | North Central | Dead End, | Church Hill | 0.80 | 0 | 16 | PVD | 20 | 2 |
| Ressie Street | Hileman Drive | Brooks Road, | Mooreburg | 0.10 | 0 | 16 | PVD | 20 | 2 |
| Reynolds Hills | Hwy 70 | Dead End, | Persia | 0.40 | 0 | 20 | ASP | 24 | 1 |
| Rhea Circle | Church Lane | Dead - End | Mooreburg <i>Comment</i> | 0.10 | 50 | 20 | ASP | 24 | 1 |
| | | | | <i>Accepted By County Ct. July 23rd,2007</i> | | | | | |

| Road | Beginning/Ending | Length (MI) | ROW | Surf Width | Surf Type | Roadbed | Class | | |
|----------------------|------------------------------|----------------|---------------|------------|-------------|---------|-------|----|---|
| Richards Road | Midway Church Road | Dead End, | Mooreburg | 0.50 | 0 | 12 | PVD | 16 | 3 |
| Richards Road | Old Stage Road | Dead End, | Surgoinsville | 1.70 | 0 | 16 | PVD | 20 | 2 |
| Richardson Creek | Hwy 66 | Hwy 66 North, | Clinch | 0.20 | 0 | 11 | PVD | 15 | 4 |
| Ridge Haven Road | AFG Road | Dead End, | Church Hill | 1.40 | 0 | 16 | PVD | 20 | 2 |
| Ridge Road | East Pumpkin Valley Road | Dead End, | Edison | 0.90 | 0 | 14 | PVD | 18 | 3 |
| Ridge Road | 66 South | Walker Church | St. Clair | 1.90 | 40 | 16 | PVD | 20 | 2 |
| | | <i>Comment</i> | | Deed: | 12-05-1969, | | | | |
| Ridgemont Road | Carter Valley Road | Dead End, | Church Hill | 0.35 | 0 | 21 | ASP | 25 | 1 |
| | | <i>Comment</i> | | Re-Pave | \$26,485.77 | | | | |
| Rimer Road | Long Bend Road | Caldwell Road, | Surgoinsville | 0.90 | 0 | 14 | PVD | 18 | 3 |
| Ripley Lane | Ross Campground | Tranbarger Rd. | Mt. Carmel | 0.50 | 0 | 16 | ASP | 20 | 2 |
| Ripley Street | Lewis Lane | Lewis Lane, | Mt. Carmel | 0.30 | 0 | 15 | PVD | 19 | 3 |
| River Road | Surgoinsville City | Dead End, | Surgoinsville | 0.20 | 0 | 12 | ASP | 16 | 3 |
| River Road | Last Road Carter Valley Road | Dead End, | Church Hill | 0.40 | 0 | 14 | PVD | 18 | 3 |
| River Road | Carter Valley Road | Virginia Line | | 0.60 | 0 | 24 | PVD | 28 | 0 |
| River Road | Goshen Valley Road | Mt. View Road | Goshen | 2.40 | 0 | 20 | PVD | 24 | 1 |
| | | Valley | | | | | | | |
| River Shadow Road | Horseshoe Bend Road | Dead End | St. Clair | 0.45 | 50 | 20 | ASP | 24 | 1 |
| | | <i>Comment</i> | | Deed: | 1-12-1999, | | | | |
| Riverchase Drive | Carters Valley Rd (346) | Dead End | | 0.30 | 50 | 20 | PVD | 24 | 1 |
| Rivergate Manor | Melinda Ferry Road | Back to Same, | Rogersville | 0.50 | 0 | 23 | ASP | 27 | 1 |
| Riverview Road | McKinney Chapel | Dead End, | Rogersville | 0.20 | 0 | 19 | ASP | 23 | 2 |
| Roberts Road | North Fork Branch Road | Dead End | Bulls Gap | 0.30 | 0 | 12 | PVD | 16 | 3 |
| Robertson Creek Road | Bulls Gap - St. Clair Road | Clemons Road | St. Clair | 1.80 | 0 | 20 | PVD | 24 | 1 |

| Road | Beginning/Ending | Length (Mi) | ROW | Surf Width | Surf Type | Roadbed | Class | |
|----------------------|---|--|-----|------------|-----------|---------|-------|--|
| Robertson Road | Goshen Valley Road Dead End | 0.40 | 0 | 12 | PVD | 16 | 3 | |
| Rocky Hill Lane | Kingsport City Limits Lewis Lane | 0.30 | 30 | 16 | ASP | 20 | 2 | |
| Rocky Hill Road | Hwy 113 Harris Town Rd. St. Clair | 0.80 | 50 | 16 | PVD | 20 | 2 | |
| Rocky Hollow Road | Honeycutt Road Skelton Road, Surgoinsville | 2.90 | 0 | 14 | PVD | 18 | 3 | |
| Rocky Top Lane | Christian Bend Road Dead End, McPheeter | 0.10 | 0 | 12 | PVD | 16 | 3 | |
| Rogers Cemetery Road | Hwy 70 Dead End, Rogersville | 0.20 | 30 | 12 | PVD | 16 | 3 | |
| | <i>Comment</i> | Deeded : 09-04-1979 | | | | | | |
| Rogers Road | Hwy 70 North Dead End, Rogersville | 1.70 | 0 | 16 | PVD | 20 | 2 | |
| Rolling Hills Drive | Carters Valley Road Carters Valley Road | 0.64 | 50 | 20 | ASP | 24 | 1 | |
| | <i>Comment</i> | Approved April 24th,2006 Co. Ct. | | | | | | |
| Ronald Road | Caney Valley Loop Dead End, Church Hill | 0.40 | 0 | 12 | PVD | 16 | 3 | |
| Rong Road | 66 South Dead End, Bulls Gap | 0.20 | 0 | 14 | PVD | 18 | 3 | |
| Rose Lane | Carter Valley Road Dead End, Church Hill | 0.30 | 50 | 14 | ASP | 18 | 3 | |
| | <i>Comment</i> | Deed: 10-18-1977, | | | | | | |
| Rosh Road | Fishers Creek Road Dead End Alum Well | 0.75 | 50 | 12 | GRV | 14 | 4 | |
| | <i>Comment</i> | Approved by County Comission June 27, 2005 | | | | | | |
| Ross Campground Road | Tranbarger Road Dead End, Mt. Carmel | 0.90 | 0 | 16 | ASP | 20 | 2 | |
| Ross Circle | 11 W S-R 11 W S-R | 0.50 | 0 | 16 | ASP | 20 | 2 | |
| Ross Lovin Road | Midway Church Road Dead End, Mooresburg | 0.30 | 40 | 14 | PVD | 18 | 3 | |
| | <i>Comment</i> | Deeded : Jan. 10-1968 | | | | | | |
| Ross Towne Road | Tranbarger Road Back to Same, Mt. Carmel | 0.30 | 0 | 14 | ASP | 18 | 3 | |
| Rough House Hollow | Clifford Price Road Dead End, Lakeview | 0.70 | 0 | 13 | PVD | 17 | 3 | |
| Ruritan Park Road | Surgoinsville Main St. Dead End, Surgoinsville | 0.50 | 0 | 12 | PVD | 16 | 3 | |
| Ruritan Road | 11 W to Dead End County Line, Mooresburg | 0.10 | 50 | 14 | PVD | 18 | 3 | |

| Road | Beginning/Ending | Length (MI) | ROW | Surf Width | Surf Type | Roadbed | Class |
|----------------|--|----------------|-------------------|------------|-----------|---------|-------|
| Ruritan Road | Moreland Dr. Grainger Line, Mooresburg | 0.20 | 0 | 22 | PVD | 26 | 3 |
| Rush Road | Berry Road | 0.40 | 30 | 14 | PVD | 18 | 3 |
| | | <i>Comment</i> | Deed: 12-05-1969, | | | | |
| Russell Circle | Jackson Street | 0.10 | 0 | 14 | PVD | 18 | 3 |
| Russell Road | Tunnell Hill Road | 0.30 | 50 | 12 | PVD | 16 | 3 |
| Russell Road | 113 Hwy State Route | 0.80 | 0 | 14 | PVD | 18 | 3 |
| | | <i>Comment</i> | Deed: 3-26-1986, | | | | |

| Road | Beginning/Ending | | | Length (MI) | ROW | Surf Width | Surf Type | Roadbed | Class |
|------------------------------|--------------------|-----------------|----------------|--|-----|------------|-----------|---------|-------|
| S | | | | | | | | | |
| Sally Young Road-Bridge Only | Surgoinsville Road | Dead End, | Surgoinsville | 0.40 | 0 | 12 | PVD | 16 | 3 |
| Sam Long Road | Cantrell Road | Dead End, | St. Clair | 0.20 | 30 | 12 | PVD | 16 | 3 |
| | | | <i>Comment</i> | Deeded : 10-20-1963 | | | | | |
| Sanders Road | Old Hwy 70 | Dead End | Persia | 0.20 | 0 | 12 | PVD | 16 | 3 |
| Sandidge Hollow Road | Old 11 W | 346 to Dead End | | 0.50 | 0 | 8 | PVD | 12 | 4 |
| | | | Surgoinsville | | | | | | |
| Sandy Lane Ave. | Woodland Est | Dead End, | Persia | 0.40 | 0 | 14 | PVD | 18 | 3 |
| Sandy Road | Mountain View Road | Dead End | Church Hill | 0.10 | 0 | 12 | PVD | 16 | 3 |
| Sandy Valley Road | Hwy 66 State Route | New Salem, | Rogersville | 4.00 | 50 | 16 | PVD | 20 | 2 |
| | | | <i>Comment</i> | Deed: 07-08-1986, | | | | | |
| Santa-Fe-Street | Kinhead - Big Oak | Dead End, | | 0.30 | 0 | 24 | ASP | 28 | 1 |
| | | | <i>Comment</i> | County Maintained Rd. 20MPH Speed limit. | | | | | |
| Sawyer Court | English Road | Deadend | | 0.07 | 50 | 22 | ASP | 24 | 1 |
| | | | <i>Comment</i> | On October 27, 2008 County Commission accepted | | | | | |
| Scarborough Lane | Landcastle Road | Dead End, | Church Hill | 0.10 | 0 | 20 | ASP | 24 | 1 |
| | | | <i>Comment</i> | Resurfaced October 2009-\$10,543.13. | | | | | |
| Schmied Road | Phipps Bend Road | Dead End | Surgoinsville | 0.01 | 50 | 24 | ASP | 28 | 1 |
| | | | <i>Comment</i> | County Court 01/28/2002 | | | | | |
| Scism Lane | Goshen Valley | Mountain View | Church Hill | 0.75 | 30 | 14 | ASP | 18 | 3 |
| | | | <i>Comment</i> | Deeded : 08-16-1962 2004-18476.00 | | | | | |
| Scism Road | River Road | Dead End | Church Hill | 0.30 | 0 | 12 | PVD | 16 | 3 |
| Seal Town Road | Hey 66 North | Dead End, | Clinch | 0.10 | 30 | 11 | PVD | 15 | 4 |
| | | | <i>Comment</i> | Deed: 12-05-1969, | | | | | |
| Seals Road | Hickory Cove Road | Dead End, | Rogersville | 0.30 | 50 | 16 | PVD | 20 | 2 |
| | | | <i>Comment</i> | Deed: 02-17-1981, | | | | | |
| Seay Hollow Road | Speedwell Road | Dead End | Bulls Gap | 1.40 | 0 | 16 | PVD | 20 | 2 |

| Road | Beginning/Ending | Length (MI) | ROW | Surf Width | Surf Type | Roadbed | Class |
|------------------------|--|---|-----|------------|-----------|---------|-------|
| Sensabough Hollow Road | Big Elm Road Tranbarger Road Carmel | 2.10 | 50 | 17 | ASP | 21 | 2 |
| | <i>Comment</i> | Deed: 7-27-1976 | | | | | |
| Serenity Springs Road | Butchers Valley Road Dead End. | 0.20 | 50 | 16 | PVD | 20 | 2 |
| | <i>Comment</i> | Approved by County Commission July 26, 2004 | | | | | |
| Shady Lane | Old Persia Dead End. | 0.35 | 0 | 20 | ASP | 24 | 1 |
| | <i>Comment</i> | April 1988 | | | | | |
| Shanks Gap Road | Stanley Valley Road Carter Valley Surgoinsville | 1.90 | 30 | 20 | ASP | 24 | 1 |
| | <i>Comment</i> | Deed: 06-23-1953, 2004-58770.00 | | | | | |
| Shanks Lane | Hickory Cove Road Dead End. | 0.40 | 50 | 12 | PVD | 16 | 3 |
| | <i>Comment</i> | Deed: 4-28-1998, | | | | | |
| Shanks Road | Stanley Valley Road Dead End. | 0.10 | 0 | 12 | PVD | 16 | 3 |
| Shelby Road | Hwy 11 W Coward Road, | 0.30 | 0 | 14 | ASP | 18 | 3 |
| Shelton Lane | Looney's Gap Road Dead End. | 0.40 | 0 | 12 | PVD | 16 | 3 |
| Shepherd Cemetery Road | North Shepherd Drive Dead End | 0.10 | 0 | 12 | PVD | 16 | 3 |
| Shepherd Chapel Road | Marble Hall Road Hwy 66 | 2.40 | 30 | 20 | ASP | 24 | 1 |
| | <i>Comment</i> | Re-Paved \$10375.75 | | | | | |
| Shepherd Church Road | North Shepherd Dr. Dead End. | 2.20 | 0 | 15 | PVD | 19 | 3 |
| Shiloh Church Road | Clinch Valley Road Byrd Creek Road | 1.10 | 0 | 14 | PVD | 18 | 3 |
| Shiloh School Road | Hickory Cove Road Housewright Hollow Rogersville | 0.30 | 0 | 12 | PVD | 16 | 3 |
| Shiplee Road | Mt. Pleasant Road Morning Star Road Church Hill | 1.00 | 50 | 16 | ASP | 20 | 2 |
| Shirley Drive | English Deadend | 0.44 | 50 | 22 | ASP | 24 | 1 |
| | <i>Comment</i> | October 27, 2008 County Commission approved as County Road. | | | | | |
| Shoemaker Lane | East Carter Valley Road Dead End | 0.20 | 0 | 24 | ASP | 28 | 1 |

| Road | Beginning/Ending | Length (MI) | ROW | Surf Width | Surf Type | Roadbed | Class | | |
|-------------------|----------------------|-------------------|----------------|--------------------------------|------------|---------|-------|----|---|
| Short Road | Old Mill Road | Dead End, | Rogersville | 0.30 | 30 | 14 | PVD | 18 | 3 |
| | | | <i>Comment</i> | Deed: | 5-18-1962, | | | | |
| Short Road | Slate Hill Road | Dead End, | Mooresburg | 0.60 | 50 | 14 | PVD | 18 | 3 |
| | | | <i>Comment</i> | Deed: | 6-30-1972, | | | | |
| Shortt Road | Clinch Valley Road | Dead End, | Clinch | 0.40 | 0 | 12 | PVD | 16 | 3 |
| | | | <i>Comment</i> | Per Dennis Sutton, DO NOT MOW. | | | | | |
| Shortt Road | Seay Hollow Road | Beech Grove Road | Bulls Gap | 1.60 | 0 | 14 | PVD | 18 | 3 |
| Simmons Lane | Gray Road | Dead End, | | 0.10 | 50 | 16 | PVD | 20 | 2 |
| Simpson Loop Road | Hwy 347 State Route | Back to Same | Beech Creek | 1.20 | 50 | 14 | PVD | 18 | 3 |
| Simpson Road | Ben Hill Road | Dead End, | Beech Creek | 0.20 | 0 | 12 | PVD | 16 | 3 |
| Simpson Road | Goshen Valley Road | Smith Chapel, | Church Hill | 0.80 | 0 | 12 | PVD | 16 | 3 |
| Sizemore Lane | Carter Valley Loop | Dead End, | Rogersville | 0.30 | 0 | 22 | ASP | 26 | 1 |
| Skelton Lane | Christian Bend Road | Dead End, | Church Hill | 0.20 | 0 | 14 | PVD | 18 | 3 |
| Skelton Road | Rocky Hollow Road | Longs Bend | | 1.00 | 0 | 8 | PVD | 12 | 4 |
| Sky View Drive | McKinney Chapel Road | Dead End, | Rogersville | 0.50 | 0 | 22 | ASP | 26 | 1 |
| Slate Hill Road | 11 W State Route | Grainger Co. Line | Mooresburg | 4.40 | 50 | 21 | ASP | 25 | 1 |
| | | | <i>Comment</i> | Deed: | 12-05-1969 | | | | |
| Slater Road | Webster Valley Road | Gate | Rogersville | 0.15 | 30 | 12 | PVD | 16 | 3 |
| | | | <i>Comment</i> | Deed: | 8-24-1970, | | | | |
| Smith Chapel Road | Goshen Valley Road | Ensor Hollow, | Church Hill | 1.00 | 50 | 18 | PVD | 22 | 2 |
| | | | <i>Comment</i> | Deed: | 8-7-1971, | | | | |
| Smith Hollow Lane | Christian Bend | Dead End, | Surgoinsville | 0.20 | 50 | 12 | PVD | 16 | 3 |
| | | | <i>Comment</i> | Deeded ; | 4-27-1979 | | | | |
| Smith Hollow Road | Creek Road | Goshen Valley | Church Hill | 0.90 | 50 | 17 | ASP | 21 | 2 |
| | | | <i>Comment</i> | Deed: | 4-27-1979, | | | | |

| Road | Beginning/Ending | Length (MI) | ROW | Surf Width | Surf Type | Roadbed | Class |
|---------------------|---|-------------|-----|------------|-----------|---------|-------|
| Smith Lane | Goshen Valley Road Dead End, Church Hill | 0.45 | 0 | 12 | PVD | 16 | 3 |
| Smith Road | Slate Hill Road Dead End, Mooresburg | 0.10 | 0 | 12 | ASP | 16 | 3 |
| Smith Road | Wolfe Branch Road Dead End, Bulls Gap <i>Comment</i> Deeded : May 20, 1974 | 0.10 | 50 | 12 | PVD | 16 | 3 |
| Smyrna Road | Old Hwy 11 W Behind Dot and Rick's Church Hill <i>Comment</i> Deeded : March 05, 1966 | 0.40 | 50 | 16 | ASP | 20 | 2 |
| Snapp Road | Bulls Gap- St. Clair Road Dead End Bulls Gap <i>Comment</i> Deed: 12-05-1969, | 0.30 | 0 | 12 | ASP | 16 | 3 |
| Snapp Road | Goshen Valley Road Christian Bend Church Hill <i>Comment</i> Deed: 12-05-1969, | 0.40 | 30 | 15 | PVD | 19 | 3 |
| Snowflake Road East | Caney Valley Loop Dead End, Surgoinsville <i>Comment</i> Deed: 10-26-1990, | 1.90 | 50 | 14 | PVD | 18 | 3 |
| Snowflake Road West | Frost Road Dead End, Rogersville <i>Comment</i> Deed: 10-26-1990, | 0.90 | 50 | 14 | PVD | 18 | 3 |
| South Bear Hollow | 3 - Way Stop Sign Old Stage Road Rogersville | 1.00 | 0 | 18 | ASP | 22 | 2 |
| South Fork Branch | Hwy 66 State Route Berry Road, Bulls Gap | 1.20 | 0 | 17 | PVD | 21 | 2 |
| South Holston Dr. | Ramey Town Road Top of Hill Mt. Carmel | 0.25 | 0 | 14 | PVD | 18 | 3 |
| South Holston Lane | South Holston Dr Back to Same, Mt. Carmel | 0.20 | 0 | 14 | PVD | 18 | 3 |
| South Johnson Road | 70 North Top of Hill Rogersville <i>Comment</i> Resurfaced August 2009- \$9356.21 | 0.30 | 0 | 16 | ASP | 20 | 2 |
| Spears Road | Webster Valley Road Dead End, Rogersville | 0.25 | 50 | 14 | PVD | 18 | 3 |
| Speedwell Lane | Speedwell Road Dead End <i>Comment</i> Deed: 12-05-1995, | 1.20 | 30 | 16 | PVD | 20 | 2 |
| Speedwell Road | Hwy 66 State Route Greene County Line, Bulls Gap <i>Comment</i> Deeded ; Aug. 24, 1970 2007-109485.00 | 3.30 | 50 | 20 | ASP | 24 | 1 |

| Road | Beginning/Ending | | | Length (MI) | ROW | Surf Width | Surf Type | Roadbed | Class |
|---------------------|----------------------------|----------------|----------------|--|-----|------------|-----------|---------|-------|
| Spring Road | Moreland Est. | Clover Circle | Mooresburg | 0.10 | 0 | 12 | PVD | 16 | 3 |
| Spruce Pine Road | Hwy 31 State Route | Hwy 66 North | Mooresburg | 6.70 | 50 | 18 | ASP | 22 | 2 |
| Squirrel Hill Road | Old Persia Road | Dead End, | Persia | 0.15 | 0 | 16 | ASP | 20 | 2 |
| St. Clair Park Road | Melinda Ferry Road | Ely Road , | St. Clair | 0.20 | 0 | 14 | PVD | 18 | 3 |
| Stanley Valley Road | 11 W State Route | Virginia Line, | Surgoinsville | 16.10 | 50 | 21 | ASP | 25 | 1 |
| | | | <i>Comment</i> | Deeded : Dec. 05,1969 2010- Resurfaced | | | | | |
| Stanton Street | Burlington Road | Dead End, | | 0.10 | 0 | 22 | ASP | 26 | 1 |
| | | | <i>Comment</i> | 20 MPH Speed Limit C.Ct.11-26-2007- Maintained Rd. | | | | | |
| Stapleton Lane | Hwy 66 State Route | Dead End, | Rogersville | 0.40 | 30 | 14 | PVD | 18 | 3 |
| | | | <i>Comment</i> | Deeded : Jan. 15,1975 | | | | | |
| Steele Road | McKinney Chapel Road | Dead End, | Rogersville | 0.70 | 0 | 18 | PVD | 22 | 2 |
| Stephen Drive | Hurd Road | Cooper Street, | Church Hill | 0.20 | 0 | 18 | ASP | 22 | 2 |
| Stewart Hills Road | Old Mill Road | Old Mill Road | Rogersville | 0.90 | 0 | 24 | ASP | 28 | 1 |
| Stinson Lane | Landcastle Road | Dead End, | Church Hill | 0.10 | 0 | 20 | ASP | 24 | 1 |
| Stock Creek Road | Cedar Valley Road | Dead End, | Rogersville | 0.50 | 0 | 12 | PVD | 16 | 3 |
| Stoney Point Road | Carter Valley Road | 11 W , | Surgoinsville | 1.70 | 50 | 21 | ASP | 25 | 1 |
| | | | <i>Comment</i> | Deed: 7-21-1992, | | | | | |
| Strahl Road | Kite Road | Old Hwy 70, | Persia | 0.20 | 0 | 18 | ASP | 22 | 2 |
| String Town Road | Center Pumpkin Valley Road | Copper Ridge, | Clinch | 0.70 | 0 | 14 | PVD | 18 | 3 |
| Stubblefield Road | Slate Hill Road | Dead End, | Mooresburg | 0.70 | 50 | 14 | PVD | 18 | 3 |
| | | | <i>Comment</i> | Deed: 8-29-1995, | | | | | |
| Stuffle Road | Dean Road | Dead End, | Mooresburg | 0.10 | 30 | 12 | PVD | 16 | 3 |
| | | | <i>Comment</i> | Deed: 12-05-1969, | | | | | |
| Sub Station Road | 11 W State Route | Dead End, | Mooresburg | 0.20 | 0 | 16 | ASP | 20 | 2 |

| Road | | Beginning/Ending | | Length (MI) | ROW | Surf Width | Surf Type | Roadbed | Class |
|---------------------------|--------------------|-------------------|----------------|-------------|-------------|------------|-----------|---------|-------|
| Sulphur Springs Church Rd | Hwy 94 | Dead End, | Rogersville | 0.30 | 0 | 12 | GRV | 16 | 3 |
| Sulphur Springs Road | Hwy 94 State Route | Hwy 94 | Rogersville | 2.30 | 50 | 16 | PVD | 20 | 2 |
| | | | <i>Comment</i> | Deed: | 12-05-1969, | | | | |
| Summitt Hill Road | Hwy 66 State Route | Beech Grove Road, | Bulls Gap | 1.65 | 30 | 18 | PVD | 22 | 2 |
| | | | <i>Comment</i> | Deed: | 10-11-1961, | | | | |
| Sweet Creek Road | Clinch Valley Road | Hancock Co. Line, | Clinch | 2.90 | 0 | 14 | PVD | 18 | 3 |
| Sycamore Drive | Circle Street | Dead End, | Persia | 0.13 | 0 | 18 | ASP | 22 | 2 |
| Sycamore Lane | Hwy 70 North | Dead End, | Rogersville | 0.90 | 0 | 14 | PVD | 18 | 3 |
| Sycamore Street | Hill Top Loop | Dead End, | Persia | 0.10 | 0 | 18 | ASP | 22 | 2 |

| Road | Beginning/Ending | Length (MI) | ROW | Surf Width | Surf Type | Roadbed | Class |
|---------------------|------------------------|-----------------------------------|--------------|---|--------------|-----------------|----------|
| T | | | | | | | |
| T.V.A. Pond Road | Old Hwy 70 | Dead End, | Persia | 0.60 | 0 | 14 | PVD 18 3 |
| Tally Road | Grassy Valley Road | Dead End, | St. Clair | 0.50 | 0 | 14 | PVD 18 3 |
| Tarpine Valley Road | Hwy 347 State Route | Hwy 70 State Route Rogersville | | 4.70 | 50 | 18 | ASP 22 2 |
| | | <i>Comment</i> | | Deed: | 12-05-1969 | Resurfaced 2007 | |
| Tater Hill Road | 11 W South | Dead End, | Mooreburg | 0.30 | 0 | 14 | PVD 18 3 |
| Taylor Lane | Thorps Chapel Road | Dead End, | St. Clair | 0.50 | 30 | 14 | PVD 18 3 |
| Technology Drive | Phipps Bend Road | Back to Same Surgoinville | | 0.06 | 50 | 20 | PVD 24 1 |
| | | <i>Comment</i> | | Deed: | 12-02-1997, | | |
| Temple Road | Old Hwy 70 | Dead End, | Persia | 0.20 | 0 | 12 | PVD 16 3 |
| Thacker Lane | Caney Valley Loop Road | Dead End, | Surgoinville | 0.10 | 0 | 12 | PVD 16 3 |
| Thacker Lane | Off Hwy 70 | Dead End, | Rogersville | 0.15 | 0 | 20 | ASP 24 1 |
| Thomas Road | Camelot Road | Back to Same, | Rogersville | 0.80 | 30 | 16 | PVD 20 1 |
| | | <i>Comment</i> | | Deed: | 6-25-1964, | | |
| Thompson Road | Hwy 113 State Route | Grassy Valley, | St. Clair | 0.90 | 50 | 20 | ASP 24 1 |
| | | <i>Comment</i> | | Deed: | 12-05-1969, | | |
| Thorps Chapel Road | Hwy 66 South | Heck Town, | Rogersville | 3.80 | 50 | 22 | ASP 24 1 |
| | | <i>Comment</i> | | Deeded : | May 05,1969 | | |
| Thurman Lane | Shanks Gap Road | Carter Valley | Surgoinville | 0.80 | 0 | 18 | PVD 22 2 |
| Thurman Road | 11 W State Route | 11 W, | Surgoinville | 0.55 | 0 | 16 | PVD 20 2 |
| | | <i>Comment</i> | | (City) Was Maintained (January 1992) until city took it over. | | | |
| Timber Lake Drive | Hwy 11 W North | Dead End, | Rogersville | 0.50 | 50 | 19 | ASP 23 2 |
| | | <i>Comment</i> | | Deeded: | Dec. 02,1982 | | |
| Timber Ridge Road | Hwy 70 State Route | Dead End, | Persia | 0.40 | 0 | 20 | PVD 24 1 |
| Tipton Lane | Carter Valley Road | Zion Road, | Church Hill | 1.85 | 50 | 18 | ASP 22 2 |

| Road | | Beginning/Ending | Length (MI) | ROW | Surf Width | Surf Type | Roadbed | Class |
|-------------------|-----------------------|--|-------------|-----|------------|-----------|---------|--------------------------------------|
| Tipton Road | Van Hill | Dead End, Beech Creek | 0.70 | 0 | 24 | PVD | 28 | 1 |
| Topo Hill Drive | 11 W State Route | Dead End, Rogersville | 0.20 | 0 | 20 | ASP | 24 | 2 |
| Tranbarger Road | Independence Ave | Big Elm Road Carmel Mt. | 2.00 | 0 | 19 | ASP | 23 | 1 |
| Tranquility Court | Whispering Oaks | Dead End, Rogersville | 0.10 | 0 | 20 | ASP | 24 | 2 |
| Trent Lane | Hwy 70 North | Dead End, Rogersville <i>Comment</i> | 0.25 | 50 | 12 | PVD | 16 | 3 |
| Triangle Road | Ross Circle | Dead End, Rogersville | 0.10 | 0 | 16 | ASP | 20 | 2 |
| Tucker Hill Road | Webb Road | Top Of Hill, Rogersville <i>Comment</i> | 0.40 | 50 | 14 | PVD | 18 | 3 |
| Tucker Hill Road | 66 North | Webb Road, Choptack | 0.60 | 0 | 12 | PVD | 16 | 3 |
| Tuggle Hill Road | Guntowne Road | Broadway St. Rogersville | 0.80 | 0 | 17 | ASP | 21 | 2 |
| Tunnell Hill | 347 State Route | Webster Valley Rogersville <i>Comment</i> | 3.40 | 30 | 18 | ASP | 22 | 2 |
| | | | | | | | | Deeded : Dce. 05,1969 2005-109357.00 |
| Tunnell Road | Beech Creek | Dead End, Beech Creek <i>Comment</i> | 1.00 | 50 | 10 | ASP | 14 | 4 |
| | | | | | | | | Deeded : Aug. 13,2001 |
| Turkey Creek Road | Center Pumpkin Valley | Gravelly Valley Clinch | 1.10 | 0 | 14 | PVD | 18 | 3 |

| Road | Beginning/Ending | Length (MI) | ROW | Surf Width | Surf Type | Roadbed | Class |
|-------------------|---------------------|-------------|-----|------------|-------------------------------------|---------|-------|
| U | | | | | | | |
| Union Court | Burlington Road | 0.10 | 0 | 22 | ASP | 26 | 1 |
| | | | | | <i>Comment</i> | | |
| | | | | | 20MPH Speed Limit 11-26-2007 C.C.T. | | |
| Union Hollow Road | Carters Valley Road | 1.02 | 0 | 18 | ASP | 22 | 2 |

| Road | | Beginning/Ending | | Length (Mi) | ROW | Surf Width | Surf Type | Roadbed | Class |
|----------------------------|------------------------|--------------------|----------------|------------------------------------|-----|------------|-----------|---------|-------|
| V | | | | | | | | | |
| V.F.W. Road | Hwy 11 E State Route | Whitehorn, | Bulls Gap | 1.40 | 0 | 18 | PVD | 22 | 2 |
| V.H. Berry Road | Ridge Road | Dead End, | St. Clair | 0.20 | 0 | 12 | PVD | 16 | 2 |
| Valley Drive | Bechnut Hill | Dead End, | Church Hill | 0.50 | 0 | 12 | ASP | 16 | 3 |
| Valley View Drive | Hwy 70 North | Dead End, | Rogersville | 0.20 | 0 | 16 | ASP | 20 | 2 |
| | | | <i>Comment</i> | Resurfaced August 2009- \$9356.21. | | | | | |
| Van Hill Estates Road | Morrisetts Chapel Road | | | 0.70 | 50 | 24 | PVD | 28 | 1 |
| | | | <i>Comment</i> | Accept November 2001, | | | | | |
| Van Hill Road | Hwy 347 State Route | Greene County Line | Beech | 1.80 | 40 | 22 | PVD | 26 | 1 |
| | | Creek | | | | | | | |
| | | | <i>Comment</i> | Resurfaced May 2009 - \$224,711.52 | | | | | |
| Vaughn Cemetery | Gravelly Valley Road | Dead End, | Clinch | 0.20 | 30 | 12 | PVD | 16 | 3 |
| | | | <i>Comment</i> | Deed: 12-05-1969, | | | | | |
| Vaughn Lane | Carter Valley Road | Dead End, | Church Hill | 0.10 | 30 | 12 | PVD | 16 | 3 |
| Vaughn Road | Hickory Cove Road | Dead End, | Rogersville | 0.20 | 0 | 12 | PVD | 16 | 3 |
| Vickars Chapel Church Road | Big Oak Road | Virginia Line, | Church Hill | 0.25 | 0 | 18 | ASP | 25 | 2 |

| Road | Beginning/Ending | Length (MI) | ROW | Surf Width | Surf Type | Roadbed | Class |
|----------------------|---------------------|---|------|------------|-----------|---------|---------------------------|
| W | | | | | | | |
| W. Ellis Lane | Hammond Ave. | City Limits Mt. Carmel | 0.20 | 0 | 18 | ASP | 22 2 |
| W.E. Price Lane | Hwy 66 North | Dead End, Rogersville | 0.50 | 0 | 12 | PVD | 14 3 |
| W.M. Short Road | Miller Bluff Road | Dead End, Surgoinsville | 0.25 | 0 | 11 | PVD | 15 3 |
| Wabash Ave. | Sante Fe. Street | Dead End, Mt. Carmel | 0.50 | 0 | 22 | ASP | 26 1 |
| Walker Cemetery Road | Walker Church Road | Dead End | 0.30 | 0 | 12 | PVD | 14 0 |
| Walker Church Road | 113 State Route | Pleasant Hill Road St. Clair | 4.10 | 0 | 21 | ASP | 25 1 |
| Walker Lane | Ninny Ridge Road | Dead End, St. Clair | 0.50 | 0 | 14 | PVD | 18 3 |
| Walker Road | Summitt Hill Road | Dead End, Bulls Gap | 0.40 | 0 | 12 | PVD | 16 3 |
| Wallace Road | Kite Road | Dead End Persia | 0.10 | 30 | 20 | PVD | 18 2 |
| Wallen Town Road | Carter Valley Road | Dead End, Church Hill <i>Comment</i> | 0.40 | 30 | 16 | PVD | 20 2 Deed: 1-14-1963, |
| Walnut Drive | Hwy 66 North | Dead End, Rogersville <i>Comment</i> | 0.20 | 50 | 16 | PVD | 20 2 Deed: 10-18-1977, |
| Walnut Grove Drive | Carter Valley Road | Walnut Tree Dr. Church Hill | 0.60 | 0 | 21 | PVD | 25 1 |
| Walnut Place | Walnut Tree Drive | Dead End, Church Hill | 0.10 | 0 | 26 | PVD | 30 1 |
| Walnut Tree Drive | Walnut Grove | Carter Valley Rd. Church Hill | 0.40 | 0 | 26 | PVD | 30 1 |
| Walt Parker Road | Byrd Creek Road | Dead End, Clinch | 0.70 | 0 | 12 | PVD | 16 3 |
| Walter Drive | Hwy 113 | Back to 113, St. Clair | 0.50 | 0 | 23 | GRV | 27 1 |
| War Creek Road | Old Lee Valley Road | Hancock Co. Line Clinch <i>Comment</i> | 4.90 | 50 | 14 | PVD | 18 3 Deed: 7-23-1997, |

| Road | Beginning/Ending | Length (Mi) | ROW | Surf Width | Surf Type | Roadbed | Class |
|---------------------|-----------------------|-----------------------------------|--------------------------------------|------------|-----------|---------|-------|
| War Valley Road | Burem Road | Goshen Valley Road, Surgoinsville | 7.80 | 50 | 16 | PVD | 20 2 |
| | | <i>Comment</i> | Deed: 8-14-1970, | | | | |
| Ward Road | Goshen Valley Road | Ed Mowell Road Church Hill | 0.10 | 0 | 12 | PVD | 16 3 |
| Ward Road | Guthrie Gap | Dead End, Bulls Gap | 0.30 | 30 | 14 | PVD | 18 3 |
| | | <i>Comment</i> | Deed: 1-29-1963, | | | | |
| Watersplitter Road | Caney Valley Road | Gate at Mailbox, Church Hill | 0.10 | 30 | 12 | GRV | 16 3 |
| Watson Drive | Watson Drive | Dead End, Rogersville | 0.10 | 0 | 10 | GRV | 14 3 |
| Watson Road | Burem Road | Dead End, Rogersville | 0.15 | 0 | 14 | ASP | 18 4 |
| Watterson Gap Road | Stanley Valley Road | Carter Valley Surgoinsville | 2.00 | 30 | 17 | ASP | 21 2 |
| | | <i>Comment</i> | Deed: 12-05-1969, | | | | |
| Waycross Road | Carters Valley Road | Railroad Underpass, Church Hill | 0.30 | 40 | 15 | PVD | 19 3 |
| Waymon Fields Road | Stanley Valley Road | Dead End, Surgoinsville | 0.30 | 30 | 13 | PVD | 17 3 |
| | | <i>Comment</i> | Deed: 12-05-1969, | | | | |
| Wayne Monroe Road | Waterson Gap Road | Dead End, Surgoinsville | 0.30 | 30 | 16 | PVD | 20 2 |
| | | <i>Comment</i> | Deed: 11-20-1963, | | | | |
| Wayne Road | Old Hwy 70 | Dead End, Persia | 0.10 | 0 | 12 | PVD | 16 3 |
| Webb Road | New Salem Road | Hwy 66, Rogersville | 1.80 | 0 | 16 | ASP | 20 2 |
| Webster Hollow Road | Rocky Hollow Road | Dead End, Surgoinsville | 0.40 | 0 | 11 | PVD | 15 4 |
| Webster Valley Road | Old Hwy 70 | Hwy 347 Rogersville | 5.30 | 0 | 21 | ASP | 24 1 |
| | | <i>Comment</i> | Deed: 10-10-1972, | | | | |
| Wedgewood Drive | Campbell Heights Sub. | Dead End, Rogersville | 0.20 | 0 | 22 | ASP | 26 1 |
| Weems Road | Butcher Valley Road | Dead End, Rogersville | 0.20 | 50 | 14 | PVD | 18 3 |
| | | <i>Comment</i> | Deeded : 10-07-1994 | | | | |
| Wellington Street | Landcastle Sub | Dead End, Church Hill | 0.15 | 0 | 20 | ASP | 24 1 |
| | | <i>Comment</i> | Resurfaced October 2009-\$10,843.12. | | | | |

| Road | Beginning/Ending | Length (Mi) | ROW | Surf Width | Surf Type | Roadbed | Class |
|-----------------------|---|-------------|-----|------------|-----------|---------|-------|
| West Bear Hollow Road | Burem Road Old Stage Road, Rogersville | 2.70 | 0 | 18 | ASP | 22 | 2 |
| West Caney Creek Road | Shepherd Chapel Road Back to Same, Rogersville | 1.50 | 0 | 17 | ASP | 21 | 2 |
| West Drive | Hwy 11W (John Parrotts) Back to Same, Rogersville | 0.20 | 0 | 16 | ASP | 20 | 2 |
| West Lake Est. | Hwy 11 W State Route Dead End, Lakeview | 0.20 | 0 | 20 | ASP | 24 | 1 |
| West War Creek | Hwy 66 North Hancock Line, Clinch | 0.60 | 0 | 14 | PVD | 18 | 3 |
| Western Heights | Brown Dr. Dead End, Rogersville | 0.10 | 0 | 20 | ASP | 24 | 1 |
| Whispering Oaks Road | 11 W State Route Dead End, Surgoinsville | 0.40 | 0 | 23 | ASP | 27 | 1 |
| Whitaker Road | 113 State Route Dead End, St. Clair | 0.70 | 0 | 14 | PVD | 18 | 3 |
| Whitehorn Church Road | North Shepherd Dr. Dead End, Bulls Gap | 0.10 | 0 | 14 | PVD | 18 | 3 |
| Whitehorn Road | Guthrie Gap Road 113 S-R Bulls Gap | 0.13 | 0 | 15 | PVD | 19 | 3 |
| Wickham Hollow Road | Hwy 70 State Route Dead End, Rogersville | 0.60 | 0 | 14 | PVD | 18 | 3 |
| Widow Hollow Road | Van Hill Road Van Hill Road Creek Beech | 1.30 | 50 | 18 | PVD | 22 | 2 |
| | <i>Comment</i> Deed: 5-08-1986, | | | | | | |
| Wilder Road | Hwy 66 North Dead End, Clinch | 0.40 | 0 | 10 | PVD | 14 | 3 |
| Will Road | Stanley Valley Dead End, Surgoinsville | 0.25 | 50 | 12 | GRV | 14 | 3 |
| | <i>Comment</i> Approval Oct. 27, 2003 County Ct. | | | | | | |
| Will Simpson Road | Goshen Valley Road California Ave, C-hurch Hill | 0.30 | 0 | 15 | PVD | 19 | 3 |
| Willard Lawson Road | Hwy 70 North Perry Smith Road, Rogersville | 0.50 | 0 | 14 | PVD | 18 | 3 |
| Williams Lane | Williams Road Dead End, Surgoinsville | 1.60 | 0 | 14 | PVD | 18 | 3 |
| Williams Rd | Highway 346 Surgoinsville City Limits | 2.30 | 0 | 18 | ASP | 20 | 1 |
| Willis Drive | Laurel Branch Road Dead End, Rogersville | 0.60 | 0 | 12 | PVD | 16 | 3 |
| Willis Lane | Magnolia Road Dead End, Surgoinsville | 0.20 | 50 | 20 | PVD | 24 | 1 |

| Road | Beginning/Ending | Length (MI) | ROW | Surf Width | Surf Type | Roadbed | Class |
|---------------------|---------------------|--|--|------------|-----------|---------|-------|
| Willis Road | Bear Hollow Road | Dead End, Rogersville <i>Comment</i> | 0.40 | 30 | 14 | PVD | 18 3 |
| | | | Deed: 6-15-1973, | | | | |
| Willow Creek Drive | Kite Road | Dead End Surgoinsville <i>Comment</i> | 0.50 | 50 | 20 | PVD | 24 1 |
| | | | Approved Aug.23rd,2006 by Co.Ct. | | | | |
| Willow Ridge Road | Harris Town Road | Dead End, St. Clair <i>Comment</i> | 0.20 | 50 | 14 | PVD | 18 3 |
| | | | Deed: 6-16-2000, | | | | |
| Willow Road | North Johnson Road | Hwy 70 North, Rogersville <i>Comment</i> | 0.20 | 0 | 14 | ASP | 18 2 |
| | | | Resurfaced August 2009- \$9356.21 | | | | |
| Wind Ridge Road | Old Mill Road | Dead End, Striggersville <i>Comment</i> | 0.05 | 50 | 20 | PVD | 24 1 |
| | | | COUNTY COURT 01-26-2004 | | | | |
| Winegar Hollow Road | Hwy 70 State Route | Hickory Cove Road, Rogersville | 1.30 | 0 | 14 | PVD | 18 3 |
| Winegar Road | Winegar Hollow Road | Dead End, Rogersville | 0.75 | 0 | 14 | PVD | 18 3 |
| Wolfe Branch Road | Hwy 66 | Walker Church Rd, Bulls Gap <i>Comment</i> | 1.50 | 50 | 18 | PVD | 20 2 |
| | | | Deed: 6-23-1986, | | | | |
| Wolfe Lane | Wolfe Branch Road | Dead End, Bulls Gap | 0.55 | 0 | 12 | PVD | 16 3 |
| Wolfe Road | Clinch Valley Road | Dead End, Clinch <i>Comment</i> | 0.80 | 0 | 14 | PVD | 18 3 |
| | | | Speed Limit 20 MPH C.CT.11-26-2007.Maintained. | | | | |
| Woodland Ave | Shandy Lane | Greenwood St. Persia | 0.10 | 0 | 18 | ASP | 20 2 |
| Woodland Lane | Old Union Road | Carter Valley Road Church Hill <i>Comment</i> | 1.50 | 0 | 16 | ASP | 20 2 |
| | | | 2004-53057.00 | | | | |
| Woods Road | Goshen Valley Road | Dead End, Church Hill <i>Comment</i> | 0.40 | 50 | 12 | PVD | 16 3 |
| | | | Deed: 12-05-1969 | | | | |
| Wright Road | Cloud Creeks Road | Dead End, Lakeview <i>Comment</i> | 0.20 | 30 | 14 | PVD | 18 3 |
| | | | Deed: 12-05-1969, | | | | |

| Road | Beginning/Ending | Length (MI) | ROW | Surf Width | Surf Type | Roadbed | Class |
|-----------------|--|-------------|-----|------------|-----------|---------|-------|
| Y | | | | | | | |
| Young Road | Hwy 113 State Route Bulls Gap-Stc.Clair Clair St. | 0.50 | 0 | 16 | PVD | 20 | 2 |
| Youngstock Road | Clinch Valley Road Dead End, Clinch | 0.60 | 0 | 12 | PVD | 16 | 3 |

| Road | Beginning/Ending | Length (MI) | ROW | Surf Width | Surf Type | Roadbed | Class |
|----------------|-------------------------------------|----------------|-------|-------------|-----------|---------|-------|
| Z | | | | | | | |
| Zion Hill Road | Carters Valley Road City Limits, | 0.60 | 30 | 18 | ASP | 22 | 2 |
| | | <i>Comment</i> | Deed: | 12-05-1969, | | | |

| Road | Beginning/Ending | Length (MI) | ROW | Surf Width | Surf Type | Roadbed | Class |
|--------------------------------|------------------|---------------------|---------------|----------------------------|--------------|---------|-------|
| Number of Road Segments | 992 | Total Length | 876.96 | All Roads in Report | | | |

RESOLUTION

No. 2019103 104

To the HONORABLE MICHAEL HERRELL, Chairman, and Members of the Hawkins County Board of Commission in Regular Session, met this 25th day of March, 2019.

**RESOLUTION IN REF: APPROVAL OF AN OFFER ON COUNTY OWNED PROPERTY
Parcel 62-62-059.00**

WHEREAS, when an offer for a county owned tax sale property is less than the amount of liability on record then County Commission must approve to accept the offer for the property.

WHEREAS, parcel 62-62-059.00 in the Third Civil District of Hawkins County was acquired by the county on a delinquent tax sale confirmed August 27, 2014. The property consist of 0.26 acres; and

WHEREAS an offer in the amount of \$100.00 (One Hundred Dollars) has been made on the property which is less than the amount of taxes due at the time of said sale plus the interest incurred since: and

WHEREAS, the Delinquent Tax-Resale Land Committee met on March 6, 2019 and voted to forward offer to full commission for an acceptance vote

THEREFORE, BE IT RESOLVED that approval of the \$100 (One Hundred Dollars) offer be accepted for parcel 62-62-059.00; and

FURTHER BE IT RESOLVED that

1. Said offer will be publicly advertised for 10 days to allow for any additional offers on said property to be received.
2. Final sale will be to the highest bidder on said property.

Introduced By Esq. Donnie Talley, Chrmn. Del Tax-Resale Land Comm.

Seconded By Esq. _____

Date Submitted 3-11-19

Nancy J. Davis
County Clerk

By: _____

ACTION: AYE NAY PASSED

Roll Call _____

Voice Vote _____

Absent _____

COMMITTEE ACTION

**OFFERS TO PURCHASE COUNTY OWNED PROPERTY ACQUIRED
VIA A DELINQUENT TAX SALE**

| | |
|----------------------------|-------------|
| Parcel Number: | 62-62-59.00 |
| District | 3 |
| Confirmed Sale Date : | 8/27/2014 |
| OFFER for Property | \$ 100.00 |
| Date of Offer: | 5/25/2018 |
| Number of Months Owned | 40 |
| Amount Due at Time of Sale | \$ 975.65 |
| Hawkins County ___X___ | |
| City _____ | |
| Interest to Offer Date | \$ 325.20 |
| TOTAL VALUE | \$ 1,300.85 |

Made By:

| | |
|----------|-----------------------|
| Name: | Mathew Ball |
| Address: | 1514 Poor Valley Road |
| | Rogersville Tn 37875 |

Phone Number: _____

Committee Action:

Date: 3-06-2019

Accepted ___X___

Declined _____

Sent to Commission:

Commission Meeting Date: _____
Resolution # _____

Hawkins County - Parcel: 062 059.00

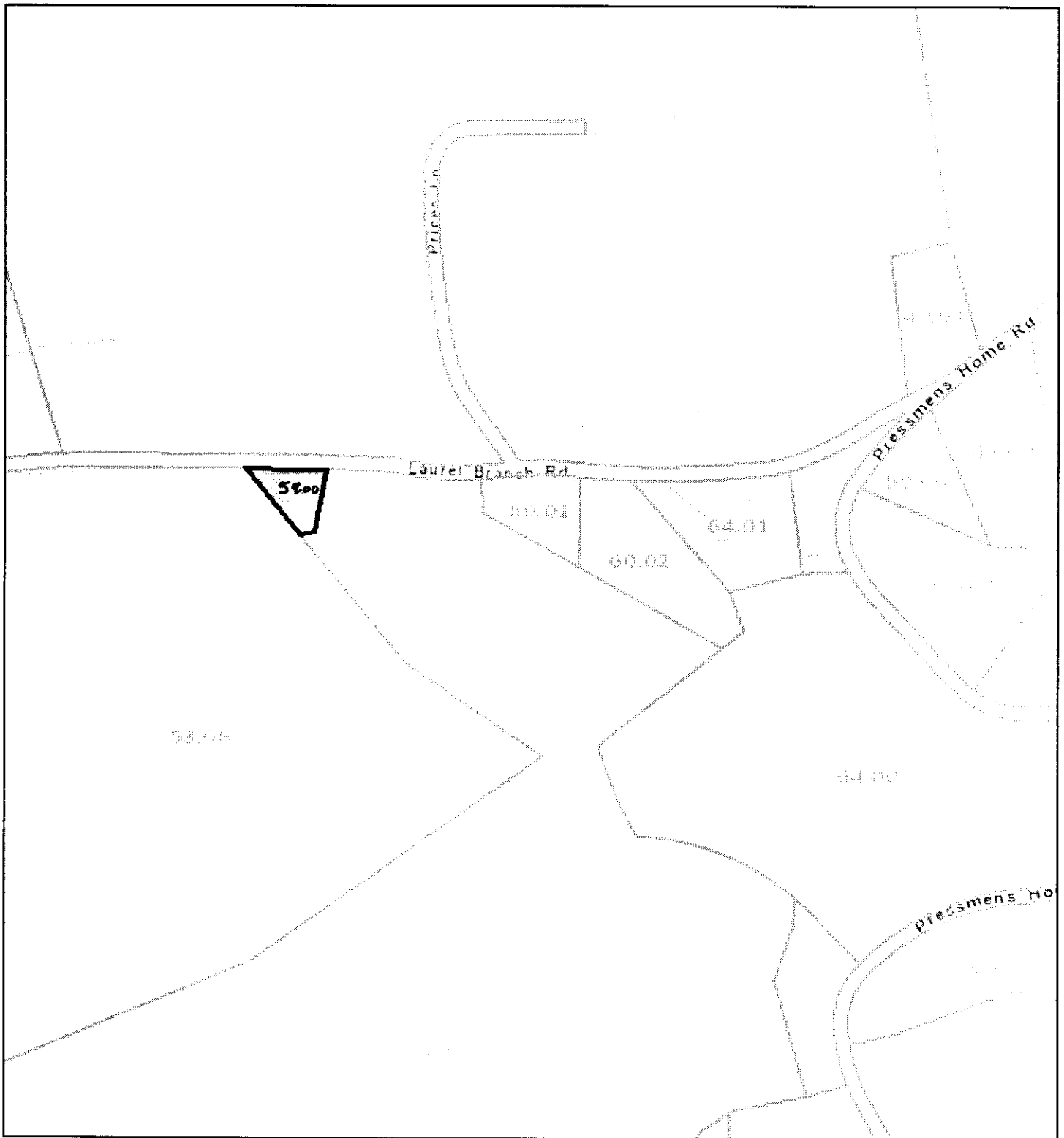

Date: March 11, 2019
County: Hawkins
Owner: HAWKINS COUNTY
Address: LAUREL BRANCH RD
Parcel Number: 062 059.00
Deeded Acreage: 0.26
Calculated Acreage: 0
Date of Imagery: 2015

TN Comptroller - OLG
State of Tennessee, Comptroller of the Treasury, Office of Local Government (OLG)
Sources: Esri, HERE, Garmin, USGS, Intermap, INCREMENT P, NRCan, Esri Japan, METI, Esri China (Hong Kong), Esri Korea, Esri (Thailand).

The property lines are compiled from information maintained by your local county Assessor's office but are not conclusive evidence of property ownership in any court of law.

State of Tennessee  Comptroller of the Treasury
Real Estate Assessment Data

| | | | |
|------|-------|------------|----------------|
| Home | About | New Search | Return to List |
|------|-------|------------|----------------|

County Number: 037

County Name: HAWKINS

Tax Year: 2019

Property Owner and Mailing Address

Jan 1 Owner:
 HAWKINS COUNTY
 150 E WASHINGTON ST
 ROGERSVILLE, TN 37857

Property Location

Address: LAUREL BRANCH RD

Map: 062 Grp: Ctrl Map: 062 Parcel: 059.00 Pl: S#: 000

Value Information

Reappraisal Year: 2016

Land Mkt Value: \$2,200
 Improvement Value: \$0
 Total Market Appraisal: \$2,200
 Assessment %: 0
 Assessment: \$0

General Information

Class: 01 - COUNTY
 City #: 000 City:
 SSD1: 000 SSD2: 000
 District: 03 Mkt Area: Z01
 # Bldgs: 0 # Mobile Homes: 0
 Utilities - Water / Sewer: 00 - PUBLIC / NONE Utilities - Electricity: 01 - PUBLIC
 Utilities - Gas / Gas Type: 00 - NONE Zoning:

Subdivision Data

Subdivision:
 Plat Bk: Plat Pg: Block: Lot:

Additional Description

Building Information

Extra Features

Sale Information

| Sale Date | Price | Book | Page | Vac/Imp | Type Instrument | Qualification |
|------------|-------|------|------|---------|-----------------|---------------|
| 12/11/2014 | | 1148 | 507 | | | |
| 12/20/1995 | \$0 | 376 | 723 | | QC | |
| 09/19/1977 | \$0 | 240 | 545 | | | |
| 07/01/1974 | \$0 | 219 | 137 | | | |

Land Information

Deed Acres: 0.26 **Calc Acres:** 0.00 **Total Land Units:** 0.26
Land Type: 03 - SMALL TRACT **Soil Class:** **Units:** 0.26

[New Search](#)

[Return to List](#)

[View GIS Map for this Parcel](#)

[Glossary of Terms](#)

[How to Search](#)

[Fact Sheet](#)

[Division of Property Assessments](#)

[Comptroller of the Treasury](#)

[State of Tennessee](#)

[Home Page](#)

[Home Page](#)

[Home Page](#)

RESOLUTION

No 2019103 105

To the HONORABLE MICHAEL HERRELL, Chairman, and Members of the Hawkins County Board of Commission in Regular Session, met this 25th day of March, 2019.

RESOLUTION IN REF: APPROVAL OF AN OFFER ON COUNTY OWNED PROPERTY
Parcel A-137-D 021.00

WHEREAS, when an offer for a county owned tax sale property is less than the amount of liability on record then County Commission must approve to accept the offer for the property.

WHEREAS, parcel A-137-D- 021.00 in the First Civil District of Hawkins County was acquired by the county on a delinquent tax sale confirmed September 18, 2013 The property consist of 0.37 acres; and

WHEREAS an offer in the amount of \$2,000.00 (Two thousand Dollars) has been made on the property which is less than the amount of taxes due at the time of said sale plus the interest incurred since: and

WHEREAS, the Delinquent Tax-Resale Land Committee met on March 6, 2019 and voted to forward offer to full commission for an acceptance vote.

THEREFORE, BE IT RESOLVED that approval of the \$2,000.00 (Two Thousand Dollar) offer be accepted for parcel A-137-D-021.00; and

FURTHER BE IT RESOLVED that

1. Said offer be publicly advertised in the local paper for 10 days to allow for any additional offers on said property to be received.
2. Final sale will be to the highest bidder on said property.

Introduced By Esq. Donnie Talley, Chrmn. Del Tax-Resale Land Comm.

ACTION: AYE NAY PASSED

Seconded By Esq. _

Roll Call _____

Date Submitted 3-11-19

Voice Vote _____

Nancy L Davis
County Clerk

Absent _____

COMMITTEE ACTION

By: _____

Chairman _____

Mayor _____

Jim Lee, County Mayor

Mayor's Action: Approved _____ Veto _____

**OFFERS TO PURCHASE COUNTY OWNED PROPERTY ACQUIRED
VIA A DELINQUENT TAX SALE**

| | |
|----------------------------|----------------|
| Parcel Number: | A 137 D 021.00 |
| District | 1 |
| Confirmed Sale Date : | 9/18/2013 |
| OFFER for Property | \$2,000.00 |
| Date of Offer: | 6/22/2018 |
| Number of Months Owned | 51 |
| Amount Due at Time of Sale | \$4,606.62 |
| Hawkins County ___X___ | |
| City _____ | |
| Interest to Offer Date | \$1,957.89 |
| TOTAL VALUE | \$6,564.51 |

Made By:

| | |
|---------------|------------------------|
| Name: | Tommy Hoard |
| Address: | 1738 Old State Hwy 70S |
| | Rogersville TN 37857 |
| Phone Number: | |

Committee Action:

Date: 03-06-2019

Accepted ___X___

Declined _____

Sent to Commission:

Commission Meeting Date: _____

Resolution # _____

State of Tennessee  Comptroller of the Treasury
Real Estate Assessment Data

| | | | |
|------|-------|------------|----------------|
| Home | About | New Search | Return to List |
|------|-------|------------|----------------|

County Number: 037

County Name: HAWKINS

Tax Year: 2019

Property Owner and Mailing Address

Jan 1 Owner:
 HAWKINS COUNTY
 150 E WASHINGTON ST
 ROGERSVILLE, TN 37857

Property Location

Address: OLD STATE HWY 70

Map: 127P Grp: A Ctrl Map: 137D Parcel: 021.00 PI: S/I: 000

Value Information

Reappraisal Year: 2016

Land Mkt Value: \$10,600

Improvement Value: \$3,000

Total Market Appraisal: \$13,600

Assessment %: 0

Assessment: \$0

General Information

| | | | |
|-----------------------------|----------------------|--------------------------|-------------|
| Class: | 01 - COUNTY | | |
| City #: | 000 | City: | |
| SSD1: | 000 | SSD2: | 000 |
| District: | 01 | Mkt Area: | M01 |
| # Bldgs: | 1 | # Mobile Homes: | 0 |
| Utilities - Water / Sewer: | 01 - PUBLIC / PUBLIC | Utilities - Electricity: | 01 - PUBLIC |
| Utilities - Gas / Gas Type: | 00 - NONE | Zoning: | |

Subdivision Data

Subdivision:
 Plat Bk: Plat Pg: Block: Lot:

Additional Description

Building Information

Building # 1

| | | | |
|--------------------------|---------------------------|--------------------|--------------------------|
| Improvement Type: | 20 - STORE | Stories: | 1 |
| Living/Business Sq. Ft.: | 720 | | |
| Foundation: | 02 - CONTINUOUS FOOTING | Floor System: | 01 - SLAB ON GRADE |
| Exterior Wall: | 07 - CONCRETE BLOCK | Structural Frame: | 00 - NONE |
| Roof Framing: | 02 - GABLE/HIP | Roof Cover/Deck: | 03 - COMPOSITION SHINGLE |
| Cabinet/Millwork: | 01 - MINIMUM | Floor Finish: | 01 - CONCRETE FINISH |
| Interior Finish: | 03 - CEILING FIN ONLY AVG | Paint/Decor: | 01 - MINIMUM |
| Heat and A/C: | 0 - | Plumbing Fixtures: | 0 |

| | | | |
|------------------------|-------------------------|--------------------|--------------------|
| Bath Tile: | 00 - NONE | Electrical: | 03 - AVERAGE |
| Shape: | 01 - RECTANGULAR DESIGN | Quality: | 00 - BELOW AVERAGE |
| Act Yr Built: | 1986 | Condition: | P - POOR CONDITION |
| Building Areas: | | | |
| Area: 20 | Sq Ft: 720 | | |
| Area: CAN | Sq Ft: 120 | | |

Extra Features

Sale Information

| Sale Date | Price | Book | Page | Vac/Imp | Type Instrument | Qualification |
|------------|----------|------|------|----------|-----------------|---------------|
| 09/19/2013 | \$0 | 1105 | 709 | | | |
| 07/17/2001 | \$30,000 | 430 | 578 | IMPROVED | WD | G |
| 05/07/1998 | \$25,000 | 399 | 567 | IMPROVED | WD | A |
| 12/22/1992 | \$13,350 | 351 | 364 | IMPROVED | WD | A |
| 05/14/1991 | \$16,000 | 338 | 210 | IMPROVED | WD | M |
| 01/09/1990 | \$0 | 328 | 850 | | | |
| 03/27/1986 | \$0 | 296 | 637 | | | |
| 12/28/1978 | \$0 | 248 | 888 | | | |
| 09/10/1973 | \$0 | 210 | 70 | | | |

Land Information

Deed Acres: 0.37 **Calc Acres:** 0.00 **Total Land Units:** 156.00
Land Type: 10 - COMMERCIAL **Soil Class:** **Units:** 156.00

[New Search](#)

[Return to List](#)

[View GIS Map for this Parcel](#)

[Glossary of Terms](#)

[How to Search](#)

[Fact Sheet](#)

[Division of Property Assessments](#)

[Comptroller of the Treasury](#)

[State of Tennessee](#)

[Home Page](#)

[Home Page](#)

[Home Page](#)

Hawkins County - Parcel: 137D A 021.00

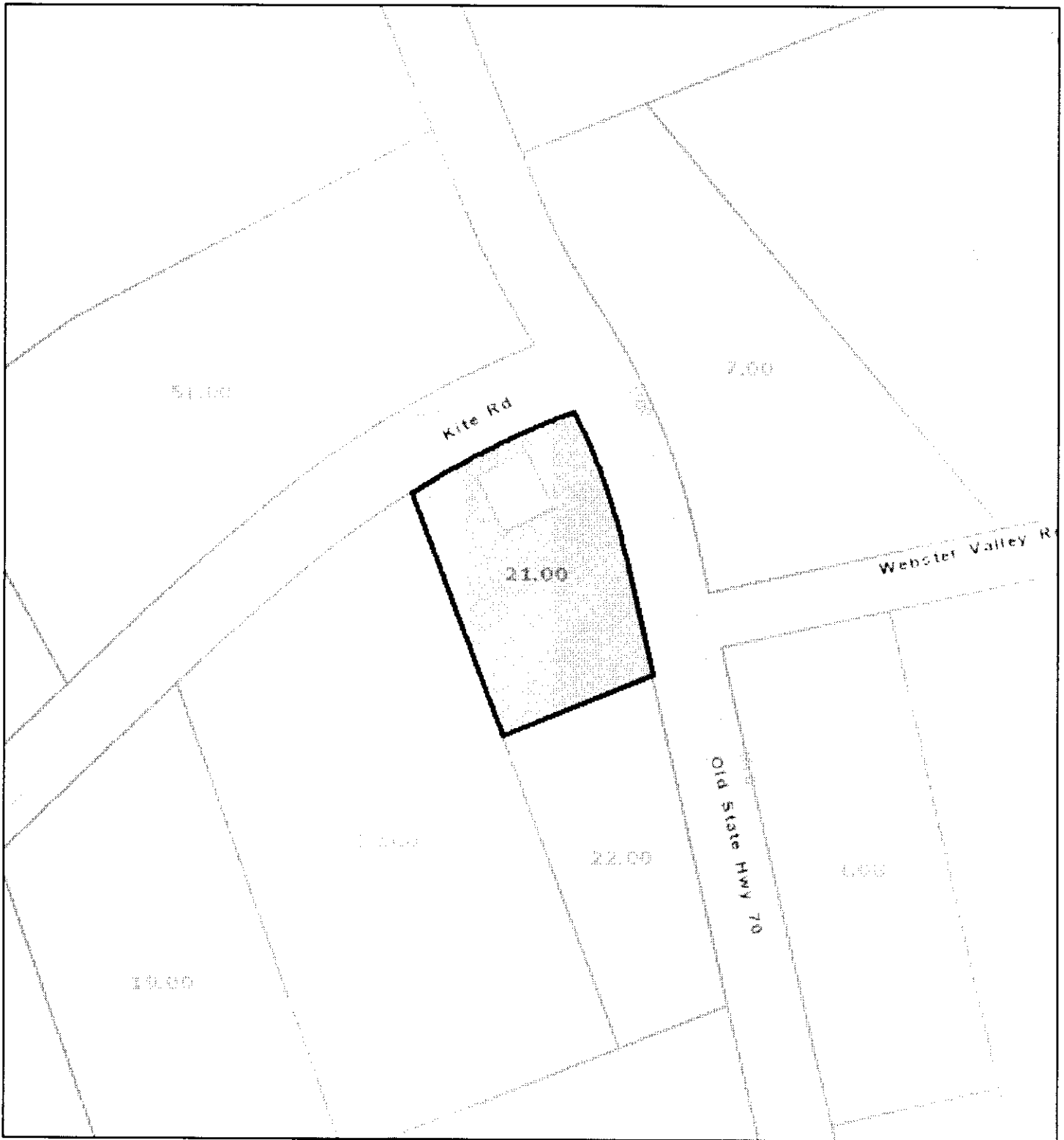

Date: March 11, 2019
County: Hawkins
Owner: HAWKINS COUNTY
Address: OLD STATE HWY 70
Parcel Number: 137D A 021.00
Deeded Acreage: 0.37
Calculated Acreage: 0
Date of Imagery: 2015

TN Comptroller - OLG
State of Tennessee, Comptroller of the Treasury, Office of Local Government (OLG)
Sources: Esri, HERE, Garmin, USGS, Intermap, INCREMENT P, NRCan, Esri Japan, METI, Esri China (Hong Kong), Esri Korea, Esri (Thailand),

The property lines are compiled from information maintained by your local county Assessor's office but are not conclusive evidence of property ownership in any court of law.

RESOLUTION

No 20191 03 106

To the HONORABLE MICHAEL HERRELL, Chairman, and Members of the Hawkins County Board of Commission in Regular Session, met this 25th day of March, 2019.

RESOLUTION IN REF: APPROVAL OF AN OFFER ON COUNTY OWNED PROPERTY
Parcel 113 007.01

WHEREAS, when an offer for a county owned tax sale property is less than the amount of liability on record then County Commission must approve to accept the offer for the property.

WHEREAS, parcel 113 007.01 in the Fourth Civil District of Hawkins County was acquired by the county on a delinquent tax sale confirmed September 18, 2013. The property consist of 1.19 acres; and

WHEREAS an offer in the amount of \$50.00 (Fifty Dollars) has been made on the property which is less than the amount of taxes due at the time of said sale plus the interest incurred since: and

WHEREAS, the Delinquent Tax-Resale Land Committee met on March 6, 2019 and voted to forward offer to full commission for an acceptance vote.

THEREFORE, BE IT RESOLVED that approval of the \$50. (Fifty Dollars) offer be accepted for parcel 113 007.01 and

FURTHER BE IT RESOLVED that

1. Said offer will be publicly advertised for 10 days to allow for any additional offers on said property to be received.
2. Final sale will be to the highest bidder on said property.

Introduced By Esq. Donnie Talley, Chrmn. Del Tax-Resale Land Comm.

ACTION: AYE NAY PASSED

Seconded By Esq. _____

Roll Call _____

Date Submitted 3-11-19 _____

Voice Vote _____

Nancy J. Woods
County Clerk

Absent _____

COMMITTEE ACTION

By: _____

Chairman _____

Mayor _____

Jim Lee, County Mayor

Mayor's Action: Approved _____ Veto _____

Hawkins County - Parcel: 113 077.01

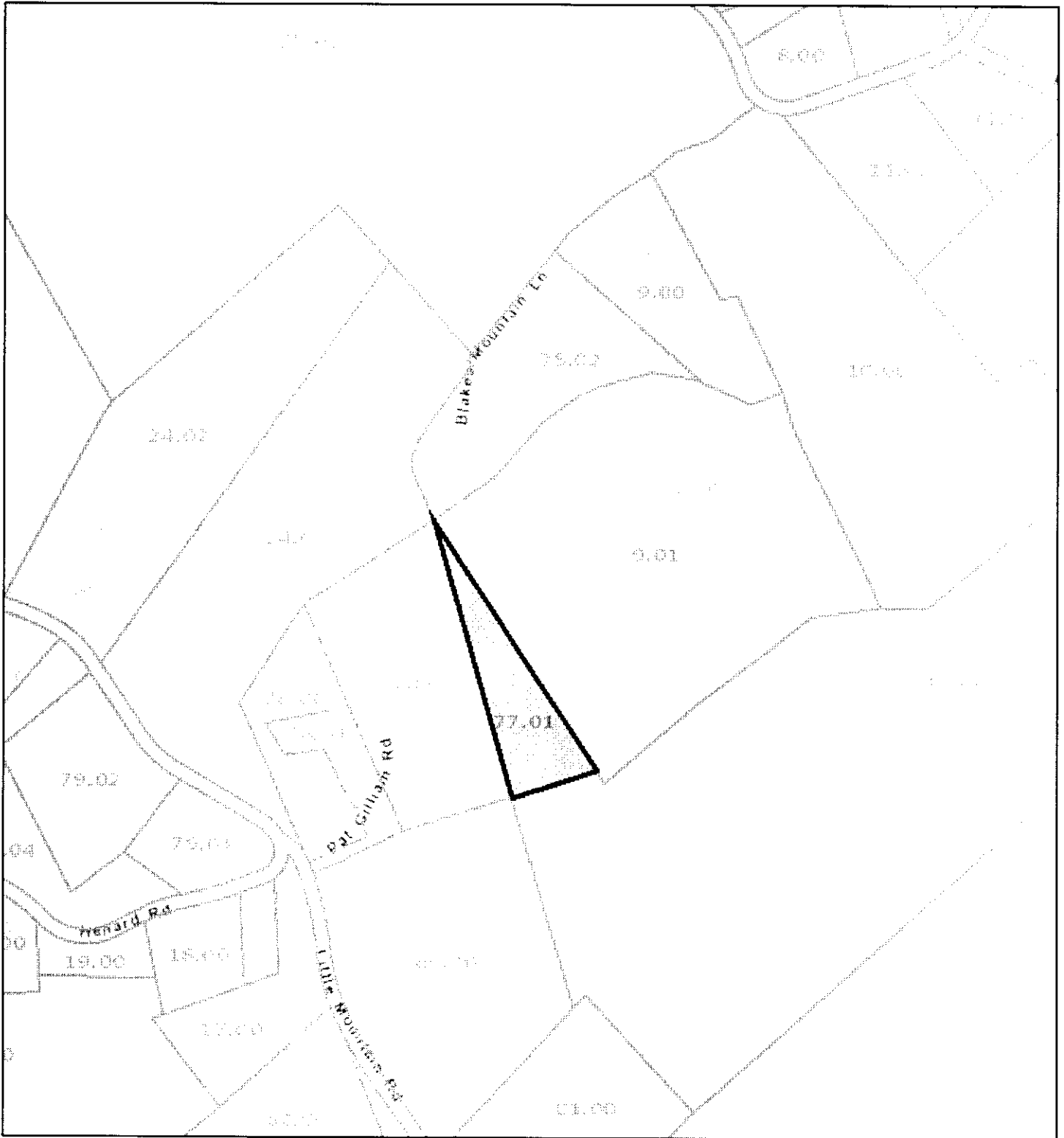

Date: March 11, 2019
County: Hawkins
Owner: HAWKINS COUNTY
Address: TUGGLE HILL OFF
Parcel Number: 113 077.01
Deeded Acreage: 1.19
Calculated Acreage: 0
Date of Imagery: 2015

TN Comptroller - OLG
State of Tennessee, Comptroller of the Treasury, Office of Local Government (OLG)
Sources: Esri, HERE, Garmin, USGS, Intermap, INCREMENT P, NRCan, Esri Japan, METI, Esri China (Hong Kong), Esri Korea, Esri (Thailand).

The property lines are compiled from information maintained by your local county Assessor's office but are not conclusive evidence of property ownership in any court of law.

State of Tennessee  Comptroller of the Treasury
Real Estate Assessment Data

| | | | |
|----------------------|-----------------------|----------------------------|--------------------------------|
| Home | About | New Search | Return to List |
|----------------------|-----------------------|----------------------------|--------------------------------|

County Number: 037

County Name: HAWKINS

Tax Year: 2019

Property Owner and Mailing Address

Jan 1 Owner:
 HAWKINS COUNTY
 150 E WASHINGTON ST
 ROGERSVILLE, TN 37857

Property Location

Address: TUGGLE HILL

Map: 113 Grp: Ctrl Map: 113 Parcel: 077.01 Pl: S/I: 000

Value Information

Reappraisal Year: 2016

Land Mkt Value: \$6,000
 Improvement Value: \$0
 Total Market Appraisal: \$6,000
 Assessment %: 0
 Assessment: \$0

General Information

Class: 01 - COUNTY
 City #: 000 City:
 SSD1: 000 SSD2: 000
 District: 04 Mkt Area: Q01
 # Bldgs: 0 # Mobile Homes: 0
 Utilities - Water / Sewer: 00 - PUBLIC / NONE Utilities - Electricity: 01 - PUBLIC
 Utilities - Gas / Gas Type: 01 - PUBLIC - NATURAL GAS Zoning:

Subdivision Data

Subdivision:
 Plat Bk: Plat Pg: Block: Lot:

Additional Description

Building Information

Extra Features

Sale Information

| Sale Date | Price | Book | Page | Vac/Imp | Type Instrument | Qualification |
|------------|-------|------|------|---------|-----------------|---------------|
| 09/19/2013 | \$0 | 1105 | 709 | | | |
| 08/03/1945 | \$0 | 96 | 157 | | | |

Land Information

Deed Acres: 1.19 **Calc Acres:** 0.00 **Total Land Units:** 1.19
Land Type: 03 - SMALL TRACT **Soil Class:** **Units:** 1.19

[New Search](#) [Return to List](#) [View GIS Map for this Parcel](#)

[Glossary of Terms](#) [How to Search](#) [Fact Sheet](#)
[Division of Property Assessments](#) [Comptroller of the Treasury](#) [State of Tennessee](#)
[Home Page](#) [Home Page](#) [Home Page](#)

RESOLUTION

No 20191 03 107

To the HONORABLE MICHAEL HERRELL, Chairman, and Members of the Hawkins County Board of Commission in Regular Session, met this 25th day of March, 2019.

RESOLUTION IN REF: APPROVAL OF AN OFFER ON COUNTY OWNED PROPERTY
Parcels 122 052.00 and 122 052.01

WHEREAS, when an offer for a county owned tax sale property is less than the amount of liability on record then County Commission must approve to accept the offer for the property.

WHEREAS, parcels 122 052.00 and 122 052.01 in the Second Civil District of Hawkins County was acquired by the county on a delinquent tax sale confirmed December 11, 2014. The property consist of 0.94 and 0.36 acres; and

WHEREAS an offer in the amount of \$1,500.00 (Fifteen Hundred Dollars) has been made on the property which is less than the amount of taxes due at the time of said sale plus the interest incurred since: and

WHEREAS, the Delinquent Tax-Resale Land Committee met on March 6, 2019 and voted to forward offer to full commission for an acceptance vote.

THEREFORE, BE IT RESOLVED that approval of the \$1,500.00 (Fifteen Hundred Dollars) offer be accepted for parcels 122 052.00 and 122 052.01 and

FURTHER BE IT RESOLVED that

1. Said offer will be publicly advertised for 10 days to allow for any additional offers on said property to be received.
2. Final sale will be to the highest bidder on said property.

Introduced By Esq. Donnie Talley, Chrmn. Del Tax-Resale Land Comm.

ACTION: AYE NAY PASSED

Seconded By Esq. _____

Roll Call _____

Date Submitted 3-11-19

Voice Vote _____

Nancy L. [Signature]
County Clerk

Absent _____

COMMITTEE ACTION

By: _____

Chairman _____

Mayor _____

Jim Lee, County Mayor

Mayor's Action: Approved _____ Veto _____

Hawkins County - Parcel: 122 052.00

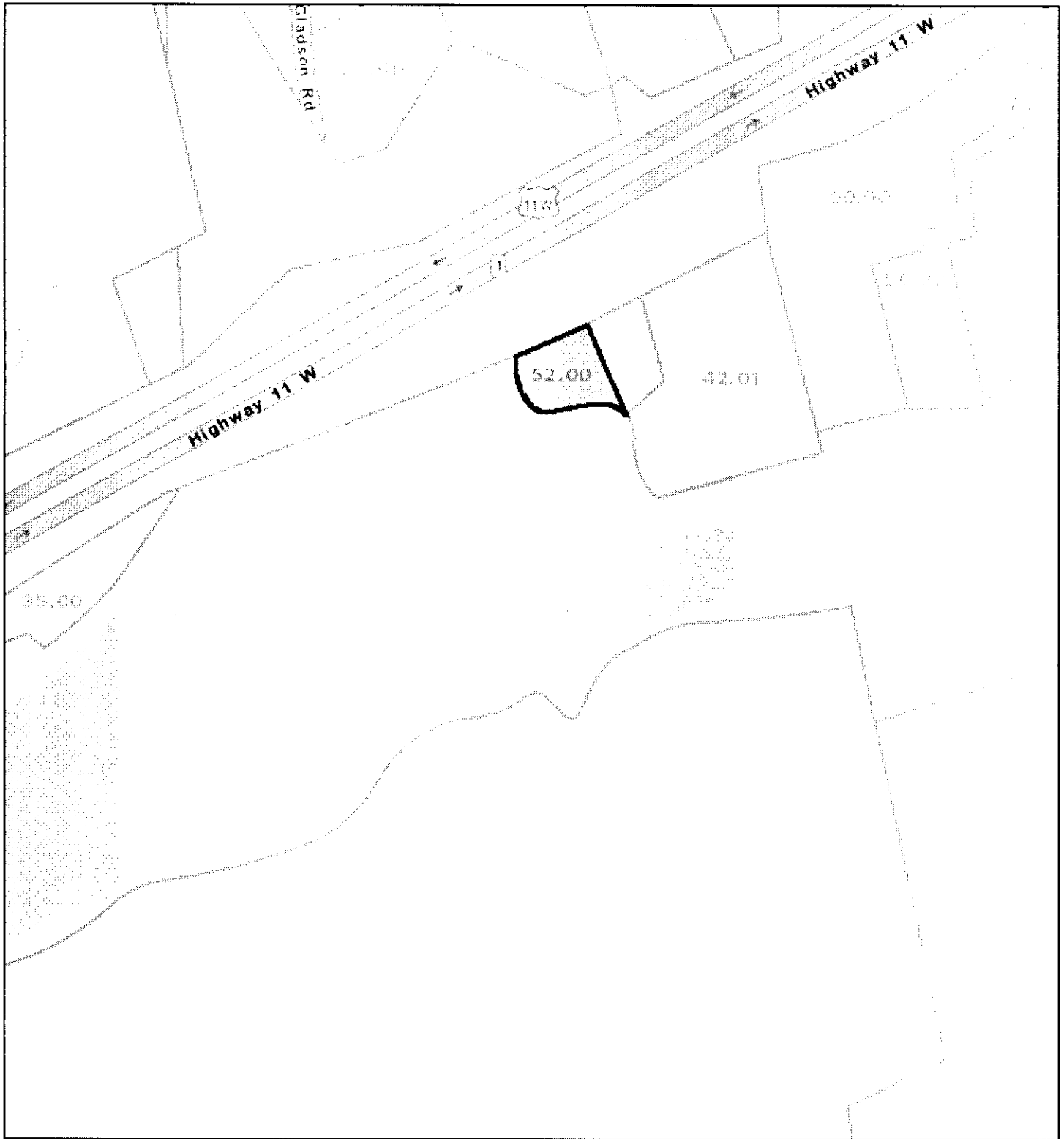

Date: March 8, 2019
County: Hawkins
Owner: HAWKINS COUNTY
Address: HWY 11 W
Parcel Number: 122 052.00
Deeded Acreage: 0.94
Calculated Acreage: 0
Date of Imagery: 2015

TN Comptroller - OLG
State of Tennessee, Comptroller of the Treasury, Office of Local Government
(OLG)
Sources: Esri, HERE, Garmin, USGS, Intermap, INCREMENT P, NRCan,
Esri Japan, METI, Esri China (Hong Kong), Esri Korea, Esri (Thailand),

The property lines are compiled from information maintained by your local county Assessor's office but are not conclusive evidence of property ownership in any court of law.

State of Tennessee  Comptroller of the Treasury
Real Estate Assessment Data

| | | | |
|------|-------|------------|----------------|
| Home | About | New Search | Return to List |
|------|-------|------------|----------------|

County Number: 037

County Name: HAWKINS

Tax Year: 2019

Property Owner and Mailing Address

Jan 1 Owner:
 HAWKINS COUNTY
 150 E WASHINGTON ST
 ROGERSVILLE, TN 37857

Property Location

Address: HWY 11 W

Map: 122 Grp: Ctrl Map: 122 Parcel: 052.00 Pl: S/I: 000

Value Information

Reappraisal Year: 2016

Land Mkt Value: \$15,900
 Improvement Value: \$0
 Total Market Appraisal: \$15,900
 Assessment %: 0
 Assessment: \$0

General Information

Class: 01 - COUNTY
 City #: 000 City:
 SSD1: 000 SSD2: 000
 District: 02 Mkt Area: L01
 # Bldgs: 0 # Mobile Homes: 0
 Utilities - Water / Sewer: 00 - PUBLIC / NONE Utilities - Electricity: 01 - PUBLIC
 Utilities - Gas / Gas Type: 00 - NONE Zoning:

Subdivision Data

Subdivision:
 Plat Bk: Plat Pg: Block: Lot:

Additional Description

Building Information

Extra Features

Sale Information

| Sale Date | Price | Book | Page | Vac/Imp | Type Instrument | Qualification |
|------------|-------|------|------|---------|-----------------|---------------|
| 12/11/2014 | | 1148 | 507 | | | |
| 02/09/1967 | \$0 | 146 | 606 | | | |

Land Information

Deed Acres: 0.94 Calc Acres: 0.00 Total Land Units: 0.94

Land Type: 03 - SMALL TRACT Soil Class: Units: 0.94

[New Search](#)

[Return to List](#)

[View GIS Map for this Parcel](#)

[Glossary of Terms](#)

[How to Search](#)

[Fact Sheet](#)

[Division of Property Assessments](#)

[Comptroller of the Treasury](#)

[State of Tennessee](#)

[Home Page](#)

[Home Page](#)

[Home Page](#)

Hawkins County - Parcel: 122 052.01

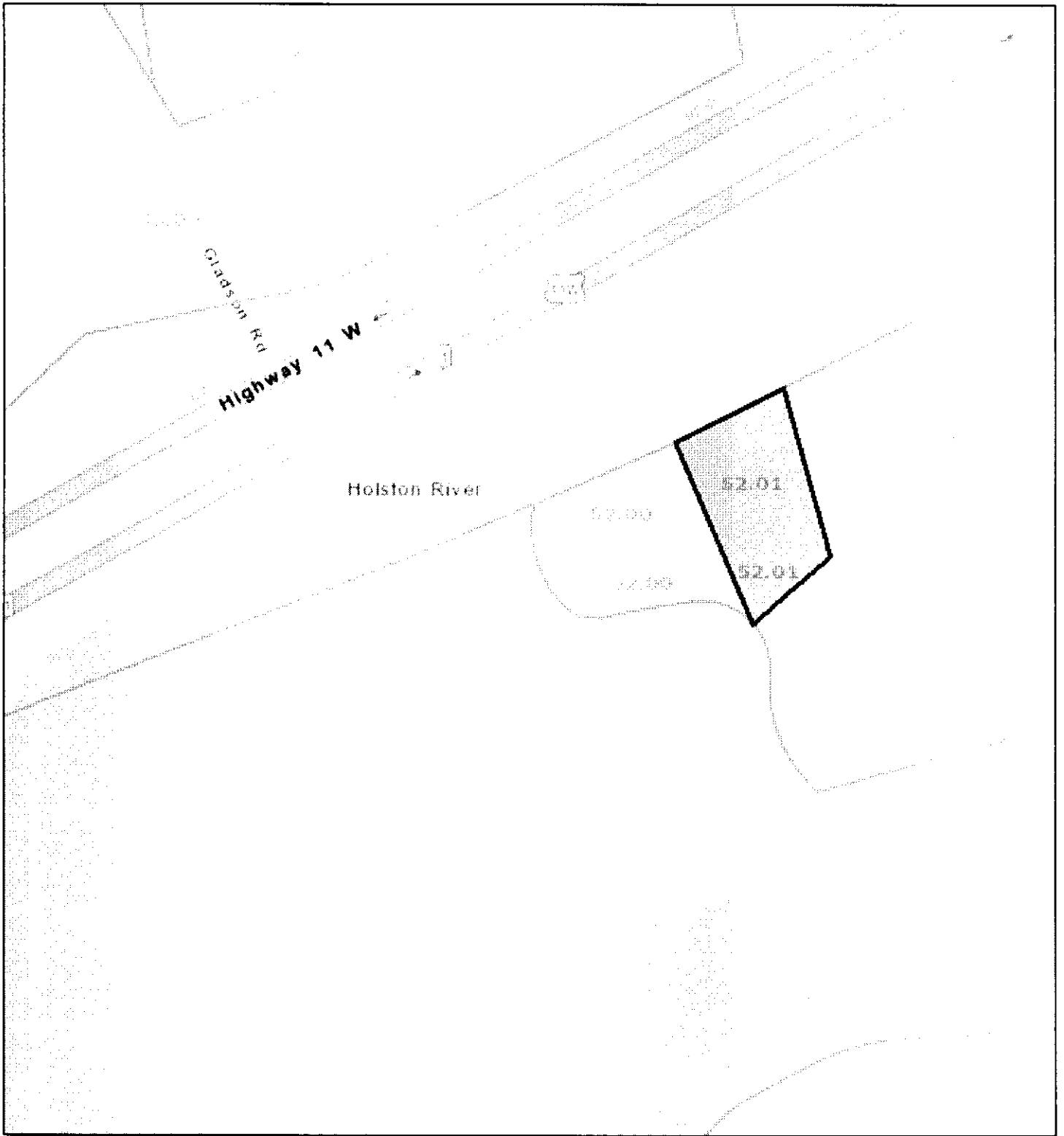

Date: March 8, 2019
County: Hawkins
Owner: HAWKINS COUNTY
Address: HWY 11 W
Parcel Number: 122 052.01
Deeded Acreage: 0.36
Calculated Acreage: 0
Date of Imagery: 2015

TN Comptroller - OLG
State of Tennessee, Comptroller of the Treasury, Office of Local Government
(OLG)
Sources: Esri, HERE, Garmin, USGS, Intermap, INCREMENT P, NRCan,
Esri Japan, METI, Esri China (Hong Kong), Esri Korea, Esri (Thailand).

The property lines are compiled from information maintained by your local county Assessor's office but are not conclusive evidence of property ownership in any court of law.

State of Tennessee  Comptroller of the Treasury
Real Estate Assessment Data

| | | | |
|----------------------|-----------------------|----------------------------|--------------------------------|
| Home | About | New Search | Return to List |
|----------------------|-----------------------|----------------------------|--------------------------------|

County Number: 037

County Name: HAWKINS

Tax Year: 2019

Property Owner and Mailing Address

Jan 1 Owner:
 HAWKINS COUNTY
 150 E WASHINGTON ST
 ROGERSVILLE, TN 37857

Property Location

Address: HWY 11 W

Map: 122 Grp: Ctrl Map: 122 Parcel: 052.01 Pl: S/I: 000

Value Information

Reappraisal Year: 2016

Land Mkt Value: \$11,100
 Improvement Value: \$0
 Total Market Appraisal: \$11,100
 Assessment %: 0
 Assessment: \$0

General Information

Class: 01 - COUNTY
 City #: 000 City:
 SSD1: 000 SSD2: 000
 District: 02 Mkt Area: L01
 # Bldgs: 0 # Mobile Homes: 0
 Utilities - Water / Sewer: 00 - PUBLIC / NONE Utilities - Electricity: 01 - PUBLIC
 Utilities - Gas / Gas Type: 00 - NONE Zoning:

Subdivision Data

Subdivision:
 Plat Bk: Plat Pg: Block: Lot:

Additional Description

Building Information

Extra Features

Sale Information

| Sale Date | Price | Book | Page | Vac/Imp | Type Instrument | Qualification |
|------------|-------|------|------|---------|-----------------|---------------|
| 12/11/2014 | | 1148 | 507 | | | |
| 02/09/1967 | \$0 | 146 | 606 | | WD | |

Land Information

Deed Acres: 0.36 **Calc Acres:** 0.00 **Total Land Units:** 0.36
Land Type: 03 - SMALL TRACT **Soil Class:** **Units:** 0.36

[New Search](#) [Return to List](#) [View GIS Map for this Parcel](#)

| | | |
|--|---|------------------------------------|
| Glossary of Terms | How to Search | Fact Sheet |
| Division of Property Assessments | Comptroller of the Treasury | State of Tennessee |
| Home Page | Home Page | Home Page |

TO THE HONORABLE MIKE HERRELL, CHAIRMAN, AND MEMBERS OF
THE HAWKINS COUNTY BOARD OF COMMISSIONERS IN REGULAR SESSION, MET THIS
25th DAY OF MARCH, 2019.

RESOLUTION IN REFERENCE: BUDGET AMENDMENT - GENERAL FUND

The following budget amendments are being requested as listed below:

| Account Number | Description | | | | |
|--|---|------------------------|---------------------|-----------------------|------------------------|
| | CHANCERY COURT | Current Budget | | | Amended Budget |
| | Increase Expenditure | | Increase | | |
| 53400-169 | Part Time Personnel | 0.00 | 5,000.00 | | 5,000.00 |
| | Decrease Fund Balance | | | Decrease | |
| 39000 | Unassigned Fund Balance | 4,084,202.00 | | (5,000.00) | 4,079,202.00 |
| | Sub-total Fund Balance | 4,084,202.00 | 0.00 | (5,000.00) | 4,079,202.00 |
| | Sub-total Expenditures | \$ 0.00 | \$ 5,000.00 | \$ 0.00 | \$ 5,000.00 |
| The above increase is to establish a Part-Time line item for the Chancery Court budget. This will cover training of new employees by retiring employees. This budget amendment was approved by the Budget Committee on 1/22/19. | | | | | |
| | ELECTION COMMISSION | | | | |
| | Increase Expenditures | | Increase | | |
| 51500-103 | Assistant (In Training) | 0.00 | 9,000.00 | | 9,000.00 |
| 51500-201 | Social Security | 13,068.00 | 689.00 | | 13,757.00 |
| 51500-204 | State Retirement | 11,612.00 | 781.00 | | 12,393.00 |
| | Decrease Expenditure | | | Decrease | |
| 51500-193 | Election Workers | 80,000.00 | | (10,470.00) | 69,530.00 |
| | Sub-total Expenditures | \$ 104,680.00 | 10,470.00 | (10,470.00) | 104,680.00 |
| The above increase is to establish a Assistant, and increase Social Security, and State Retirement line items in the Election Commission budget. This is to train a replacement for the retiring Administrator of Elections. This is a temporary position running from April 1st through June 30th. It is funded from a transfer from within the Election Commission's Budget. | | | | | |
| | | Current Budget | Increase | Decrease | Amended Budget |
| | Page Totals- Unassigned Fund Balance | \$ 4,084,202.00 | \$ 0.00 | \$ (5,000.00) | \$ 4,079,202.00 |
| | Page Totals- Expenditures | \$ 104,680.00 | \$ 15,470.00 | \$ (10,470.00) | \$ 109,680.00 |

INTRODUCED BY: John Metz

ESTIMATED COST _____

SECONDED BY: _____

PAID FROM GENERAL FUND

ACTION: AYE NAY

DATE SUBMITTED 3-11-19

ROLL CALL _____

COUNTY CLERK: NANCY A. DAVIS

VOICE VOTE _____

BY: Nancy A. Davis

ABSENT _____

APPROVED _____ DISAPPROVED _____

COMMITTEE ACTION: _____

CHAIRMAN: _____

Mayor Jim Lee

Mayor's Action: Approved _____ Veto _____

RESOLUTION NO. 2019103110

TO THE HONORABLE MICHAEL J. HERRELL, CHAIRMAN, AND MEMBERS OF THE HAWKINS COUNTY BOARD OF COMMISSIONERS IN REGULAR SESSION, MET THIS 25TH DAY OF MARCH 2019.

RESOLUTION IN REF: GENERAL PURPOSE SCHOOL FUND BUDGET AMENDMENT

WHEREAS, the Hawkins County Board of Education has approved the attached budget amendment to the General Purpose School Fund, and now requests approval of said amendment by the Hawkins County Board of Commissioners.

NOW THEREFORE BE IT RESOLVED THAT the Hawkins County Board of Commissioners, meeting in regular session, March 25, 2019, go on record as passing this resolution.

Introduced by Esq. John Metz

Estimated Cost: _____

Seconded by Esq. _____

Paid From _____ Fund

ACTION: Aye Nay

Date Submitted 3-11-19

Roll Call _____ _____

County Clerk: Nancy A. Davis

Voice Vote _____ _____

By: Nancy A. Davis

Absent _____ _____

COMMITTEE ACTION:

APPROVED

DISAPPROVED

CHAIRMAN: Michael J. Herrell

By: _____

Mayor: _____

Jim Lee

Mayor's Action: Approved _____ Veto _____

FUND: 141 GENERAL PURPOSE SCHOOL FUND
 AMENDMENT NUMBER: 6
 DATE: March 25, 2019

| | |
|------------------------|----------------------|
| ORIGINAL BUDGET AMOUNT | 55,770,241.00 |
| PREVIOUS AMENDMENTS | 350,396.39 |
| TOTAL | 56,120,637.39 |
| REQUESTED AMENDMENT | 6,450.00 |
| TOTAL | 56,127,087.39 |

| Desc Code | ACCOUNT NO | DESCRIPTION | CURRENT BUDGET | INCREASE | DECREASE | AMENDED BUDGET |
|-----------|--|--|-------------------|------------------|------------------|-------------------|
| | | EXPENDITURES | | | | |
| | | 71150 ALTERNATIVE INSTRUCTION PROGRAM | | | | |
| 1 | 71150-790 | Other Equipment | 5,668.00 | 4,000.00 | | 9,668.00 |
| | | Subtotal | 5,668.00 | 4,000.00 | - | 9,668.00 |
| | | 72130 OTHER STUDENT SUPPORT | | | | |
| 2 | 72130-499-FRC | Other Supplies and Materials | 8,107.88 | 250.00 | | 8,357.88 |
| 3 | 72130-599-TOY | Other Charges | 183.00 | 2,200.00 | | 2,383.00 |
| | | Subtotal | 8,290.88 | 2,450.00 | - | 10,740.88 |
| | | 72320 DIRECTOR OF SCHOOLS | | | | |
| 4 | 72320-101 | County Official/Administrative Officer | 93,948.00 | 5,526.00 | | 99,474.00 |
| 4 | 72320-189 | Other Salaries & Wages | 19,200.00 | 8,000.00 | | 27,200.00 |
| 4 | 72320-201 | Social Security | 11,275.00 | 839.00 | | 12,114.00 |
| 4 | 72320-204 | State Retirement | 17,538.00 | 1,217.00 | | 18,755.00 |
| 4 | 72320-212 | Employer Medicare | 2,637.00 | 196.00 | | 2,833.00 |
| | | Subtotal | 144,598.00 | 15,778.00 | - | 160,376.00 |
| | | 72310 BOARD OF EDUCATION | | | | |
| 4 | 72310-210 | Unemployment Compensation | 49,661.00 | | 15,778.00 | 33,883.00 |
| | | Subtotal | 49,661.00 | - | 15,778.00 | 33,883.00 |
| | | REVENUES | | | | |
| 1 | 44570 | Contributions and Gifts | 6,050.00 | 4,000.00 | - | 10,050.00 |
| 2 | 44570-FRC | Contributions and Gifts | 2,107.88 | 250.00 | - | 2,357.88 |
| 3 | 44570-TOY | Contributions and Gifts | - | 2,200.00 | - | 2,200.00 |
| | | Subtotal | 8,157.88 | 6,450.00 | - | 14,607.88 |
| | | TOTAL EXPENDITURES | 208,217.88 | 22,228.00 | 15,778.00 | 214,667.88 |
| | | TOTAL REVENUES | 8,157.88 | 6,450.00 | - | 14,607.88 |
| | This budget amendment is to budget for the following: | | | | | |
| 1 | To budget a Dollar General Literacy Foundation Grant for Pathways Alternative School to purchase technology equipment. | | | | | |
| 2 | To budget a donation received for the Family Resource Center. | | | | | |
| 3 | To budget donations received for the Teacher of the Year celebration. | | | | | |
| 4 | To make appropriations for the remainder of the year for the new Director of Schools salary and benefits. | | | | | |

CERTIFICATE OF ELECTION OF NOTARIES PUBLIC

Resolution No. 2019/03/11

AS CLERK OF THE COUNTY OF HAWKINS, TENNESSEE

I HEREBY CERTIFY THAT THE FOLLOWING WERE ELECTED TO THE OFFICE OF:

NOTARY PUBLIC APPROVAL DURING THE MARCH 25, 2019 MEETING OF THE GOVERNING BODY:

| NAME | HOME ADDRESS | BUSINESS |
|--------------------------|--|--|
| 1. BRIAN ARROWOOD | 1049 ROTHERWOOD DRIVE KINGSPORT, TN. 37660 | JOHNSON-ARROWOOD FUNERAL HOME CHURCH HILL, TN 37642 |
| 2. AMY N. COLE | 812 S. SHERBROOKE CIRCLE MOUNT CARMEL, TN 37645 | TENNESSEE TITLE LOANS KINGSPORT, TN 37660 |
| 3. TRISTA DEMORANVILLE | 542 CEDAR STREET MOUNT CARMEL, TN 37645 | SELF MOUNT CARMEL, TN 37645 |
| 4. MANDY HAGA | 111 BRADSHAW DRIVE ROGERSVILLE, TN. 37857 | SELF CHURCH HILL, TN 37642 |
| 5. H.L. JOHNSON | 1704 BIRCHFIELD PVT COURT MOUNT CARMEL, TN 37645 | JOHNSON-ARROWOOD FUNERAL HOME CHURCH HILL, TN 37642 |
| 6. ANISA P. KILGORE | 337 SHELBY AVENUE CHURCH HILL, TN 37642 | EASTMAN CREDIT UNION KINGSPORT, TN 37660 |
| 7. HUNTER WYATT LANE | 114 CRAWDAD DRIVE FORT BLACKMORE, VA 24250 | JOHNSON-ARROWOOD FUNERAL HOME CHURCH HILL, TN 37642 |
| 8. SARA C. MULLINS | 144 ASHLEY DRIVE MOUNT CARMEL, TN 37645 | SHORT MOUNTAIN TRUCKING MOORESBERG, TN 37811 |
| 9. CORY SCOTT MOORE | 6753 CARTERS VALLEY RD LOT 29 CHURCH HILL, TN 37642 | BRACKEN PAVING BLOUNTVILLE, TN 37617 |
| 10. BRIDGET N. SANDIDGE | 319 ALLENWOOD LANE SURGOINSVILLE, TN 37873 | EASTMAN CREDIT UNION ROGERSVILLE, TN. 37857 |
| 11. VICKI N. SEAY | 104 OLD PERSIA ROAD ROGERSVILLE, TN. 37857 | PERSIA GENERAL STORE ROGERSVILLE, TN. 37857 |
| 12. DAVINA D. SWORD | 225 UNION HOLLOW ROAD CHURCH HILL, TN 37642 | CASH EXPRESS LLC. MOUNT CARMEL, TN 37645 |
| 13. DEBORAH R. TRUESDALE | 555 BUTCHER VALLEY ROAD ROGERSVILLE, TN. 37857 | SELF |
| 14. KELLY WEBSTER | 918 TARPINE VALLEY ROAD ROGERSVILLE, TN. 37857 | SELF |
| | | |
| | | |
| | | |
| | | |
| | | |
| | | |
| | | |
| | | |

(Seal)

Clerk of the County of Hawkins, Tennessee

Date

**MINUTES OF REGULAR SESSION OF HAWKINS COUNTY COMMISSION
MEETING
FEBRUARY 25, 2019 AT 6:00 P.M.**

PRESENT: 20 COMMISSIONERS

| | | | |
|-----------------|----------------------------|-------------------------|---------------------------|
| PRESENT: | GEORGE BRIDWELL | CHARLES THACKER | NANCY BARKER |
| | SYBLE VAUGHAN TRENT | DAWSON FIELDS | LARRY CLONCE |
| | JEFF BARRETT | VALERIE M. GOINS | RICK BREWER |
| | KEITH GIBSON | HANNAH G. SPEAKS | BOB EDENS |
| | TOM KERN | GLENDA DAVIS | MICHAEL J. HERRELL |
| | DANNY ALVIS | MARK DEWITTE | DONNIE TALLEY |
| | CHARLES HOUSEWRIGHT | JOHN METZ | |

ABSENT: RAYMOND JESSEE

COMMISSIONER SPEAKS AND COMMISSIONER EDENS CAME IN AFTER THE MEETING STARTED

- **OFFICE AND COMMITTEE REPORTS**
 - MATT HIXON – DIRECTOR OF SCHOOLS FOR HAWKINS COUNTY**
 - RANDY SENSABAUGH SPOKE ON WATER FOR MT. ZION ROAD**
 - COMMISSIONER BARKER – ANNUAL REPORT 2018 FROM INDUSTRIAL BOARD (NETWORKS)**
 - T.E.M.A. ON SITE THROUGHOUT HAWKINS CO. CONCERNING FLOODING & ROAD DAMAGE**
 - COMMISSIONER GIBSON – POSSIBLE UPDATE FROM BALLAD HEALTH FROM MS. COOK**

- **REPORTS READ INTO THE MINUTES AND FILED WITH THE COUNTY CLERK'S OFFICE...**
 - HAWKINS COUNTY MAYOR'S OFFICE - BALANCE SHEETS & SUMMARY FINANCIAL STATEMENTS (ALL FUNDS) FOR JULY 1, 2018 – DECEMBER 31, 2018**

MINUTES OF THE JANUARY 28, 2019 MEETING WERE APPROVED... 19 YES, 2 ABSENT

RESOLUTIONS 2019/02:

2019/02/01 APPROVAL OF APPOINTMENT/REAPPOINTMENT OF COUNTY AGRICULTURAL EXTENSION COMMITTEE

***MOTION BY CHARLES THACKER, SECOND BY VALERIE GOINS**

YES: HERRELL, BRIDWELL, BARRETT, GIBSON, KERN, ALVIS, HOUSEWRIGHT, THACKER, FIELDS, GOINS, SPEAKS, DAVIS, DEWITTE, METZ, BARKER, CLONCE, BREWER, TALLEY

ABSTAIN: TRENT

ABSENT: JESSEE, EDENS

APPROVED BY ROLL CALL YES 18 NO 0 ABSTAIN 1 ABSENT 2

2019/02/02 BUDGET SUB-COMMITTEE APPOINTMENTS FOR FY 2018-19 – CORRECTION ON PAGE 2, 3RD PARAGRAPH – “CHANGE FIRST LINE FROM MAXIMUM OF FIVE MEMBERS TO MINIMUM OF 5 MEMBERS”

***MOTION BY JOHN METZ, SECOND BY MARK DEWITTE**

YES: HERRELL, BRIDWELL, BARRETT, GIBSON, KERN, ALVIS, HOUSEWRIGHT, THACKER, FIELDS, GOINS, SPEAKS, DAVIS, DEWITTE, METZ, BARKER, CLONCE, BREWER, TALLEY

ABSTAIN: TRENT, BREWER

ABSENT: JESSEE

APPROVED BY ROLL CALL YES 18 NO 0 ABSTAIN 2 ABSENT 1

2019/02/03 APPROVAL TO PROPERLY DISPOSE OF SURPLUS PROPERTY FROM OFFICES AND DEPARTMENTS

*** MOTION BY NANCY BARKER, SECOND BY JOHN METZ**

**YES: HERRELL, BRIDWELL, TRENT, BARRETT, GIBSON, KERN, ALVIS,
HOUSEWRIGHT, THACKER, FIELDS, GOINS, SPEAKS, DAVIS, DEWITTE,
METZ, BARKER, CLONCE, BREWER, EDENS, TALLEY**

ABSENT: JESSEE

APPROVED BY ROLL CALL YES 20 NO 0 ABSTAIN 0 ABSENT 1

2019/02/04 BUDGET AMENDMENT – GENERAL FUND

***MOTION BY JOHN METZ, SECOND BY DAWSON FIELDS**

**YES: HERRELL, BRIDWELL, TRENT, BARRETT, GIBSON, KERN, ALVIS,
HOUSEWRIGHT, THACKER, FIELDS, GOINS, SPEAKS, DAVIS, DEWITTE,
METZ, BARKER, CLONCE, BREWER, EDENS, TALLEY**

ABSENT: JESSEE

APPROVED BY ROLL CALL YES 20 NO 0 ABSTAIN 0 ABSENT 1

2019/02/05 BUDGET AMENDMENT – GENERAL FUND

***MOTION BY JOHN METZ, SECOND BY DAWSON FIELDS**

**YES: HERRELL, BRIDWELL, TRENT, BARRETT, GIBSON, KERN, ALVIS,
HOUSEWRIGHT, THACKER, FIELDS, GOINS, SPEAKS, DAVIS, DEWITTE,
METZ, BARKER, CLONCE, BREWER, EDENS, TALLEY**

ABSENT: JESSEE

APPROVED BY ROLL CALL YES 20 NO 0 ABSTAIN 0 ABSENT 1

2019/02/06 BUDGET AMENDMENT – DRUG FUND

***MOTION BY JOHN METZ, SECOND BY MARK DEWITTE**

**YES: HERRELL, BRIDWELL, TRENT, BARRETT, GIBSON, KERN, ALVIS,
HOUSEWRIGHT, THACKER, FIELDS, GOINS, SPEAKS, DAVIS, DEWITTE,
METZ, BARKER, CLONCE, BREWER, EDENS, TALLEY**

ABSENT: JESSEE

APPROVED BY ROLL CALL YES 20 NO 0 ABSTAIN 0 ABSENT 1

2019/02/07 BUDGET AMENDMENT – SOLID WASTE FUND

***MOTION BY JOHN METZ, SECOND BY CHARLES THACKER**

**YES: HERRELL, BRIDWELL, TRENT, BARRETT, GIBSON, KERN, ALVIS,
HOUSEWRIGHT, THACKER, FIELDS, GOINS, SPEAKS, DAVIS, DEWITTE,
METZ, BARKER, CLONCE, BREWER, EDENS, TALLEY**

ABSENT: JESSEE

APPROVED BY ROLL CALL YES 20 NO 0 ABSTAIN 0 ABSENT 1

**2019/02/08 GENERAL PURPOSE SCHOOL FUND BUDGET AMENDMENT
*MOTION BY JOHN METZ, SECOND BY DONNIE TALLEY**

YES: HERRELL, BRIDWELL, TRENT, BARRETT, GIBSON, KERN, ALVIS,
HOUSEWRIGHT, THACKER, FIELDS, GOINS, SPEAKS, DAVIS, DEWITTE,
METZ, BARKER, CLONCE, BREWER, EDENS, TALLEY

ABSENT: JESSEE

APPROVED BY ROLL CALL YES 20 NO 0 ABSTAIN 0 ABSENT 1

**2019/02/09 FEDERAL PROJECTS FUND BUDGET AMENDMENT
*MOTION BY JOHN METZ, SECOND BY NANCY BARKER**

YES: HERRELL, BRIDWELL, TRENT, BARRETT, GIBSON, KERN, ALVIS,
HOUSEWRIGHT, THACKER, FIELDS, GOINS, SPEAKS, DAVIS, DEWITTE,
METZ, BARKER, CLONCE, BREWER, EDENS, TALLEY

ABSENT: JESSEE

APPROVED BY ROLL CALL YES 20 NO 0 ABSTAIN 0 ABSENT 1

**2019/02/10 APPROVAL OF NOTARIES PUBLIC
*MOTION BY DAWSON FIELDS, SECOND BY CHARLES THACKER**

YES: HERRELL, BRIDWELL, TRENT, BARRETT, GIBSON, KERN, ALVIS,
HOUSEWRIGHT, THACKER, FIELDS, GOINS, SPEAKS, DAVIS, DEWITTE,
METZ, BARKER, CLONCE, BREWER, EDENS, TALLEY

ABSENT: JESSEE

APPROVED BY ROLL CALL YES 20 NO 0 ABSTAIN 0 ABSENT 1

**MOTION TO SUSPEND THE RULES FOR OUT OF ORDER 2019-02-01
*MOTION BY DAWSON FIELDS, SECOND BY GLENDA DAVIS**

YES: HERRELL, BRIDWELL, TRENT, BARRETT, GIBSON, KERN, ALVIS, HOUSEWRIGHT,
THACKER, FIELDS, GOINS, SPEAKS, DAVIS, DEWITTE,
METZ, BARKER, CLONCE, BREWER, EDENS, TALLEY

ABSENT: JESSEE

APPROVED BY ROLL CALL YES 20 NO 0 ABSTAIN 0 ABSENT 1

**OUT OF ORDER RESOLUTION 2019-02-01 – A RESOLUTION OF THE HAWKINS COUNTY
LEGISLATIVE BODY TO AUTHORIZE THE COUNTY MAYOR TO MAKE AND SIGN AN APPLICATION
FOR COMMUNITY BLOCK GRANT FUNDS (CDBG) FOR FIRST UTILITY DISTRICT FOR WATER LINE
EXTENSION PROJECT**

***MOTION BY CHARLIE THACKER, SECOND BY RICK BREWER**

**MOTION TO AMEND OUT OF ORDER RESOLUTION 2019-02-01 – TO INCLUDE MOUNT ZION ROAD
MOTION BY DANNY ALVIS, SECOND BY MARK DEWITTE**

YES: HERRELL, BRIDWELL, TRENT, BARRETT, GIBSON, KERN, ALVIS, HOUSEWRIGHT,
THACKER, FIELDS, GOINS, SPEAKS, DAVIS, DEWITTE,
METZ, BARKER, CLONCE, BREWER, EDENS, TALLEY

ABSENT: JESSEE

APPROVED BY ROLL CALL YES 20 NO 0 ABSTAIN 0 ABSENT 1

OUT OF ORDER RESOLUTION 2019/02/01 – AS AMENDED

**YES: HERRELL, BRIDWELL, TRENT, BARRETT, GIBSON, KERN, ALVIS,
HOUSEWRIGHT, THACKER, FIELDS, GOINS, SPEAKS, DAVIS, DEWITTE,
METZ, BARKER, CLONCE, BREWER, EDENS, TALLEY**

ABSENT: JESSEE

APPROVED BY ROLL CALL

YES 20 NO 0 ABSTAIN 0 ABSENT 1

MOTION TO ADJOURN

***MOTION BY DAWSON FIELDS, SECOND BY HANNAH SPEAKS**

VOTE FOR APPROVAL OF MINUTES OF JANUARY 2019 COMMISSION MEETING

YES NO ABSTAIN ABSENT